The 1951 WITCH

Digitized by the Internet Archive
in 2016

https://archive.org/details/salemhighschooly1951clas

The Library
Salem High School
Salem, Mass.

SALEM HIGH SCHOOL I.M.C.
77 WILLSON STREET
SALEM, MA. 01970

SALEM HIGH SCHOOL I.M.C.
77 WILLSON STREET
SALEM, MA. 01970

SALEM CLASSICAL
AND
HIGH SCHOOL

THE SALEM WITCH OF 1951

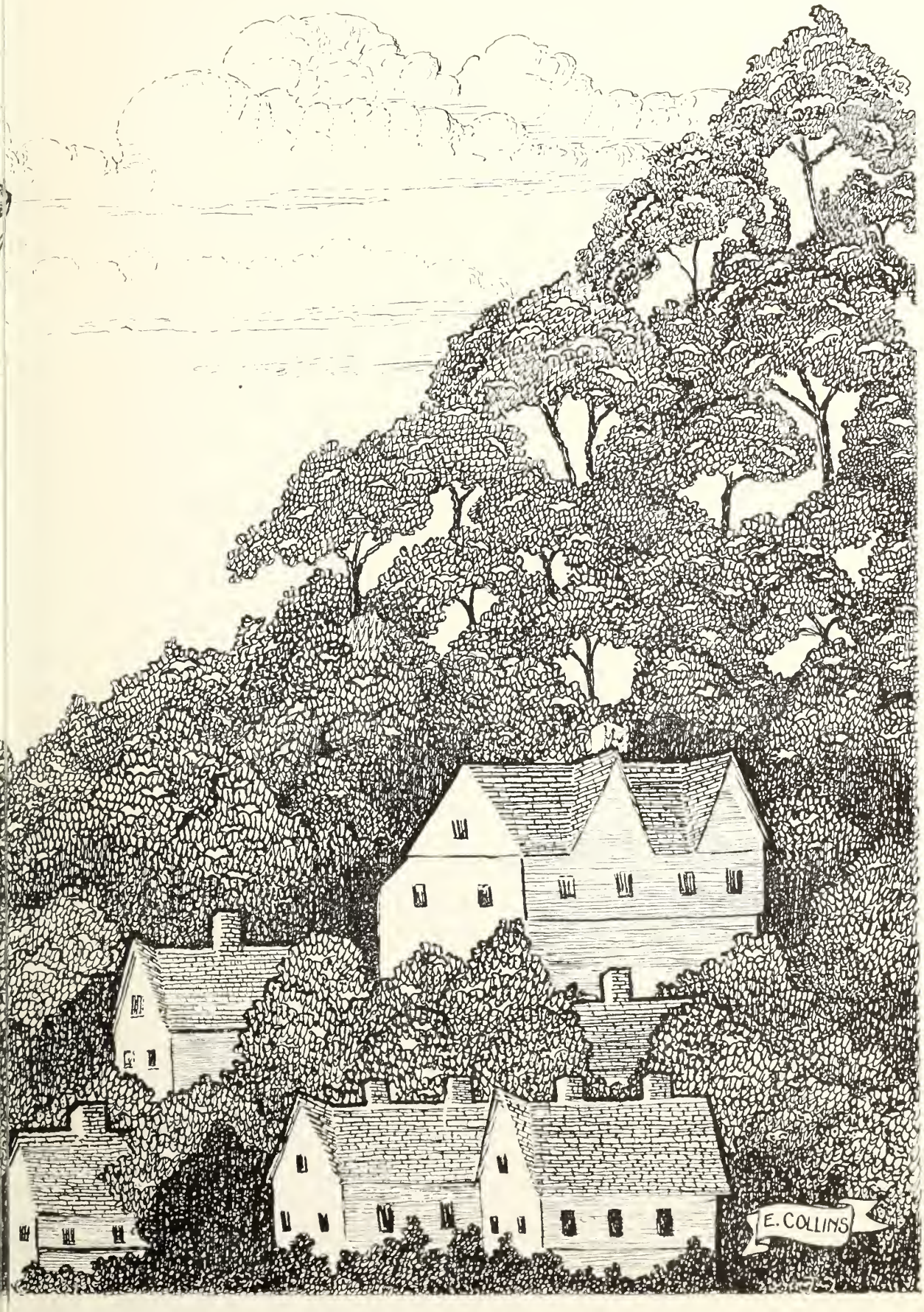
E. COLLINS

PETER F. CARBONE
Superintendent

CHESTER R. ARNOLD
Principal

P. T. KENNEALLEY
Vice-Principal

Dedication

To Mr. William Deveau, our music teacher, for his untiring efforts, earnest devotion, and sincere friendship in aiding us with our Senior Revue, we, the class of 1951, gratefully dedicate our yearbook.

Salem Classical and

igh School

Foreword

We, the graduating class of 1951, express our sincere gratitude to our principal, Mr. Chester R. Arnold, our vice-principal, Mr. Patrick T. Kenneally, and all the members of the faculty for the splendid advice, friendliness, valuable teaching, and thoughtful consideration, which they have so freely and cheerfully given us.

As we stand on the threshold of a new era in our lives, we confidently hope that we shall live up to the standards attained by previous graduating classes. We have earnestly endeavored to preserve the ideal of school spirit so traditional at Salem High School.

Contents

Dedication

Seniors

Activities

Sports

Advertisments

FACULTY

Arnold, Chester R., *Principal*

Kennealley, P. T., *Vice-Principal*

Barry, Marie L.
Blossom, Ida L.
Brown, Philip J.—*Guidance*
Budka, Metchie
Cass, Mary T.
Cassidy, Richard—*Modern Languages*
Cohen, Israel
Connors, Frank
Crean, Cornelius
Crotty, Margaret
Cunningham, James J.—*Manual Training*
Daly, John B.
DeVean, William
Dolan, Charles A.
Donovan, Kathleen E.
Doyle, Dorothy M.
Fennell, Lawrence—*History*
Fisk, Florence J.
Foley, William J.
Galper, A. Sidney—*Commercial*
Glebow, Valentina
Green, Oliver F.
Hanifey, Mary E.
Herlihy, Mary L.
Hubbard, Hortense G.
Jameson, Matthew
Jellison, John F.
Kerrigan, John F.—*Physics*
Kopaczynska, Victoria
LeBlanc, William
Lundergan, Ann M.—*Domestic Science*
Lynch, Mildred
Lyons, Joseph M.
McCabe, Edward J.
McNamara, Thomas H.
McNeil, Nicholas T.
Miaskiewicz, Christine
Mizzi, Domenico
Murphy, Joseph E.
Murray, Michael J.
Natale, Philip W.
O'Brien, Glenn F.
Phelan, Marie
Pinkos, Genevieve
Porochniak, Paul
Pszenny, Joseph
Rousseau, Fernand J.
Rousseau, Festus S.—*Art*
Shea, Elizabeth
Shortell, Helena—*English*
Smith, Joseph B.—*Science*
Sobocinski, Eleanora
Taylor, Arthur W.—*Chemistry*
Teeling, Thomas W.
Tellier, John E.
Tupper, Russell E.
Walsh, Thomas J.—*Mathematics*
Ward, Helen C.
Williams, Annabel C.
Yerrinton, Margaret

Librarian

Amable, Dorothy

Office

Flynn, Alice—*Secretary*
Harkins, Barbara J.—*Clerk*

A.L.S.

SENIORS

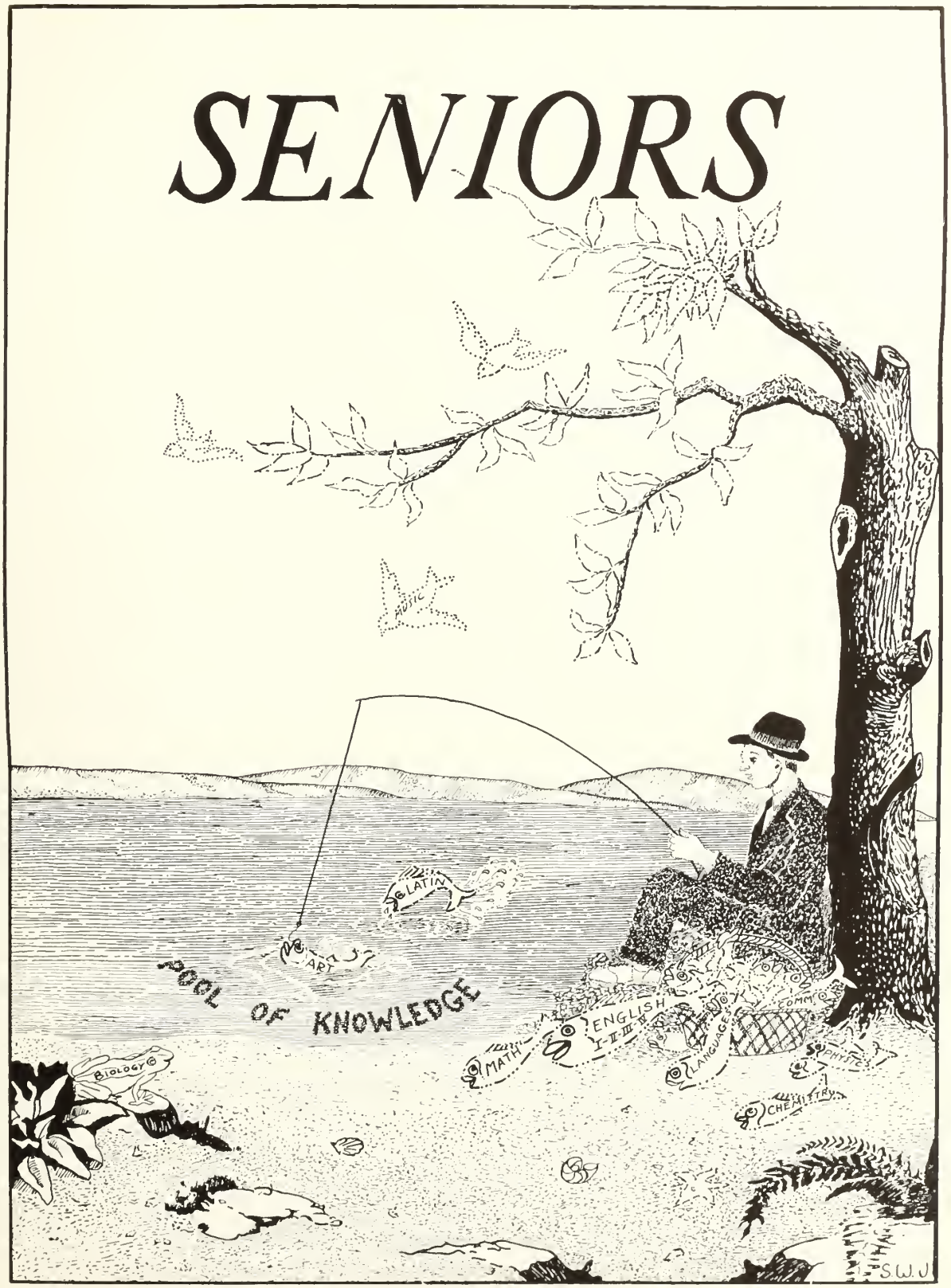
LATIN
ART
POOL OF KNOWLEDGE
BIOLOGY
MATH
ENGLISH
LANGUAGE
COMM
PHYSICS
CHEMISTRY
S.W.J

Jerrold Abell
6 Lyme Street
"The foundation of every noble character is sincerity."
Advance 3
Band 3, 4
Junior Rotarian 4
Latin Club 2
Library Corps 2, 3, 4; Motion Picture Projectionist 1
Movie Club 1, 4
Orchestra 4
Yearbook Staff 4
Prize Book Winner
Salutatorian
Bausch and Lomb Award

Albert Allen
Kenwood Country Club
"Always full of fun, you bet
Just the way you can't forget."
Band 1, 2, 3, 4
Glee Club 1, 2, 3, 4
Golf Club 1, 2, 3, 4
Movie Club 3, 4
Music Club 1, 2, 3, 4
Junior Achievement 4, Production Manager
Harris Fund Award

Herbert Ablow
271 Lafayette Street
"Personality a gleaming smile,
An active mind, a friend worthwhile."
Advance 2, 4
Movie Club 4
Student Council 4
Yearbook Staff 4; Assistant Editor
Intramural Basketball 2
National Honor Society

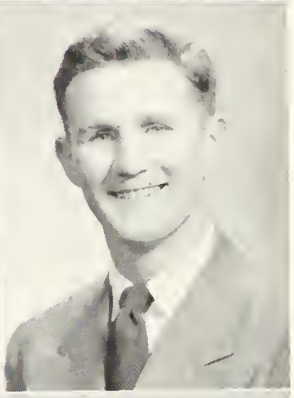

William Andrews
58 Mason Street
"Tall and handsome our Bill is,
Success in life will surely be his."
Advance 4
Basketball 2, 3
Football 1
Glee Club 4
Golf Club 4
Safety Patrol 4
Yearbook Staff 4
Senior Revue

Eleanor Abraham
20 Beaver Street
"In our string of friends
There is no brighter pearl."
Advance 4, Senior Reporter
Art Club 1
Basketball 3, 4
Badminton 2, 3
Geographical Society 3
Glee Club 1, 2
Junior Red Cross Council 3, 4
Softball 3, 4
Student Council 4
Swimming Club 2
Senior Revue
Pickering Project
Yearbook Typist
National Honor Society

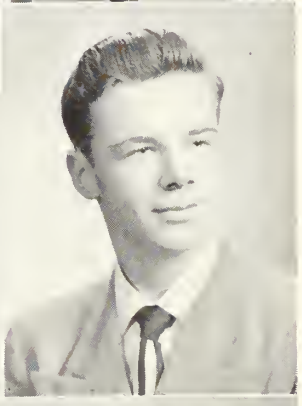

Ronald F. Archis
27 Daniels Street
"Always calm and always collected,
Well liked by all, and by all respected."
Basketball 1, 2
Latin Club 2, President
Library Corps 2
Movie Club 4

Mary Ahearn
10 Cleveland Road
"Once you've met Mary, you've gained a friend
Beauty with character, the perfect blend."
Advance, Junior Reporter 3; Band 3, 4, Drum Majorette
Basketball 3, 4
Glee Club 1, 2
Junior Red Cross Council 4
Library Corps 1, 2, 3, 4; Senior Class Vice-Pres.
Student Council 1, 2, 3, 4; *Yearbook* Staff
Office Assistant 3, 4
D. A. R. Good Citizenship Award
National Honors Society

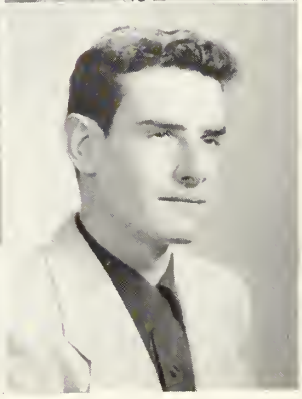

Donald Arnoldy
28 Howard Street
"As free as a wandering breeze."
Baseball 2, 4
Basketball 2, 3, 4
Golf Club 2, 3, 4
Junior Red Cross Council 1
Safety Patrol 3, 4
Track 2, 4

SENIORS

David Baker
5 Balcomb Street
"A little fun now and then is relished by the wisest men."
Advance 1, 2, 3, 4
Hockey 2, 3, 4
Junior Red Cross Council 1, 2, 3, 4
Motion Picture Projectionist 1, 2
Movie Club 3, 4
Track 2, 3, 4

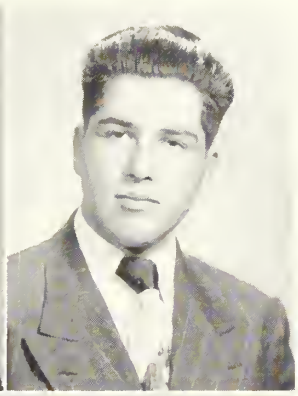

John Bates
14 Fort Avenue
"Forever foremost in the rank of fun,
The laughing herald of a harmless pun."
Motion Picture Projectionist 4
Junior Achievement 4

Carole Banks
45 School Street
"As sweet and lovely as a rose Carol makes friends wherever she goes."
Glee Club 1
Junior Red Cross Council 1, 2
Senior Revue 4, Advertisements
Teen Town 2, 3, 4

Robert Belanger
33 Essex Street
"A good character shines like a beacon in the night."
Advance 4
Junior Rotarian 4
Yearbook Literary Editor 4
Baseball 1, 2
Softball 2
Tennis 1, 2
Movie Club 1, 2
National Honor Society
Rensselaer Award

Joan Barrette
14 Tremont Street
"Quiet though her ways may be,
True blue and very nice is she."
Basketball 3, 4
Glee Club 1, 2
Junior Red Cross Council 3
Movie Club 4
Softball 3, 4
Swimming Club 3
Senior Revue

Henrietta Berman
46 Dow Street
"Carefree and witty, pretty and gay
Symbolizes Pennie in every way."
Art Club 3, 4
Baton Squad 1, 2, 3, 4, Solo Twirler
Glee Club 1, 2
Junior Red Cross Council 1, 4
Messenger Corps 3, 4
Movie Club 4
Softball 4
Yearbook Staff 4
Senior Revue
Tennis

Elwood Bartman
11 Summer Street
"Good qualities though hidden become unveiled and shine throughout the world."
Band 1
Football 1, 2
Messenger Corps 2, 3
Orchestra 1

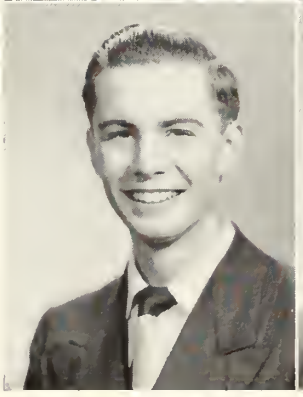

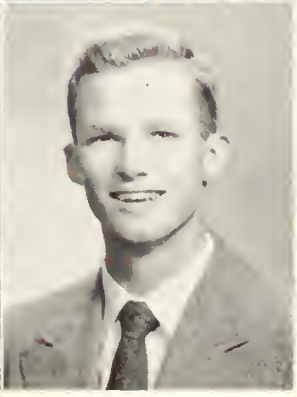

Edward J. Berry
18 Briggs Street
"Begone dull care! Thou and I can never agree."
Baseball 4
Basketball 3, 4
Football 3, 4
Golf Club 4
Latin Club 2
Student Council 1
Track 3, 4
Yearbook Staff 4

Frank Blake
8 Mooney Avenue
"Your hero should always be straight and tall you know."
Baseball 2, 3, 4
Basketball 3, 4
Softball 1, 2, 3, 4
Swimming Club 1, 2, 3, 4
Ray Pelletier Award

Helen Bourgoin
50 Turner Street
"Just our Helen, quiet and sweet
The nicest girl you could wish to meet."
Geographical Society 4
Movie Club 3, 4
Senior Revue

Richard Boisvert
260 Washington Street
"He seems governed by a strain of music."
Advance 3, 4, Fine Arts, Music
Band 1, 2, 3, 4; Student Leader 4th year
Junior Rotarian 4
Latin Club 2, Treasurer
Library Corps 2, 3, 4, Vice-President 4th year
Music Club 3, 4
Orchestra 3, 4, Student Leader
National Honor Society
Harris Fund Award

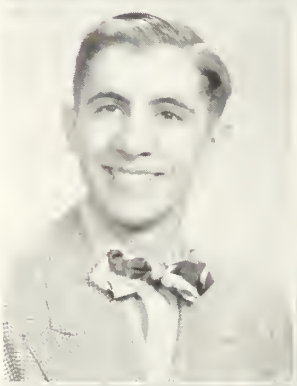

Constance Brochu
238 Jefferson Avenue
"Not too serious, not too gay, but altogether a pleasant companion."
Baton Squad 1, 2
Glee Club 1, 2
Junior Red Cross Council 1
Messenger Corps 1, 2
Movie Club 1, 4

Rene Boucher
7 Ocean Terrace
"Excellent athlete, fine friend."
Football 1, 2, 3, 4
Glee Club 2
Hockey 1, 2, 3, 4
Safety Patrol 2, 3, 4
Track 2
Senior Revue

Carole Brophy
2 Dalton Parkway
"Happy am I, from care I'm free,
Why aren't they all contented like me?"
Advance 1
Art Club 1
Basketball 3, 4
Glee Club 2, 3
Messenger Corps 1
Movie Club 4
Swimming Club 1
Senior Revue

Barbara Bourgoin
50 Turner Street
"A pleasing way, a sunny smile, full of pep and fun,
Such qualities in Babs are liked by everyone."
Advance 3
Commercial Club 4
Geographical Society 4
Glee Club 2
Guidance Assistant 3
Movie Club 3, 4
Yearbook Staff 4
Prize Book Winner
National Honor Society

Dorothy Brosque
5 Leavitt Court
"The unspoken word never does harm."
Guidance Assistant 4

Dorothy Burgess
8 Skerry Street
"A smile that is gay, a laughter that is jolly,
When you find these, you'll find our Dolly."
Geographical Society 2
Messenger Corps 2, 3
Senior Review

Jean Caleri
14 Crombie Street
"Gentle Jean she never frets,
The type of friend one never forgets."
Advance 4

Mary Burkinshaw
219½ Andover Street
Peabody, Mass.
"Make the best of everything;
Think the best of everybody;
Hope the best for yourself."
Basketball 1, 2
Messenger Corps 1
Softball 1, 2, 3
Lunch Room 1, 2, 3
Badminton 1, 2

Peter Callis
39 Endicott Street
"Wit is the salt of conversation."
Advance 2, 3, 4, Circulation Manager
Junior Class Officer, President
Junior Red Cross Council 1
Messenger Corps 2
Movie Club 4
Student Council 2
Senior Revue

Richard Butler
5 Barstow Street
"Better be happy than wise."
Safety Patrol 4

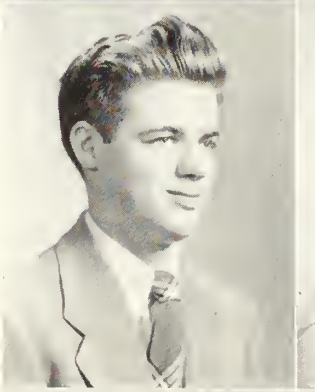

Majorie Carbone
27 Oakland Street
"A cheery face, a sunny smile,
To everyone a friend worthwhile."
Glee Club 4

David Cahill
12 Conant Street
"Tall and dark and rather shy,
But with a twinkle in his eye."

Barbara Carey
10 Orchard Street
"Her charm will always make her a success."
Art Club 1
Glee Club 1
Movie Club 1
Music Club 1

Arthur R. Cecelski
19 Briggs Street
"His outstanding abilities make him a leader of men."
Football 2, 3, 4
Junior Rotarian 4
Senior Class Officer, President
Student Council 4
Yearbook Staff
Representative to Good Government Day 4
Senior Revue
Pickering Project
Dartmouth Award

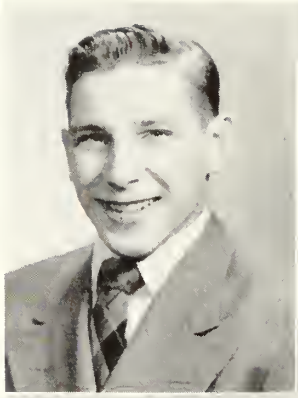

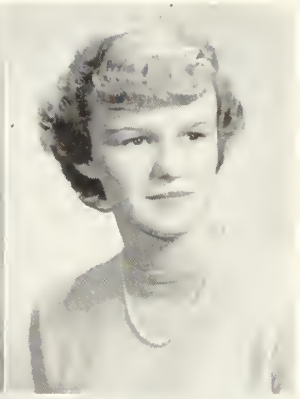

Joan Claffey
31 Park Street
"She is a form of life and light,
Laughing eyes and manner bright."
Glee Club 1, 2, 3
Messenger Corps 2, 3
Swimming Club 1, 2, 3, 4
Flag Squad 3
Senior Revue

Mary Chalifour
25 Foster Street
"Secure in the hearts of her friends."
Advance 2, 3
Glee Club 4
Junior Red Cross Council 4
Messenger Corps 4
Movie Club 3, 4
Student Council 4

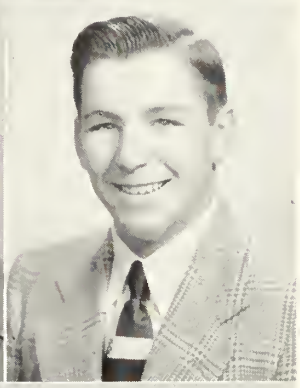

George Cohane
15 Balcomb Street
"Every inch a man."
Baseball 1, 4
Basketball 4
Golf Club 3
Hockey 4
Junior Red Cross Council 1
Latin Club 1, 2
Softball 1, 2, 3
Student Council 1
Swimming Club 2, 3

Robert B. Chalifour
243 North Street
"Be always as merry as ever you can,
For no one delights in a sorrowful man."
Football 1, 2
Glee Club 1, 2
Track 3

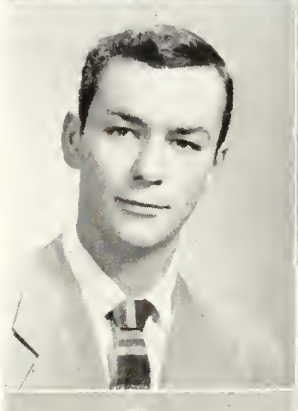

Elayne Collins
40 Highland Avenue
"To a willing heart and a loyal friend,
With a generous supply of smiles,
We tip our hats to Elayne
The best in many miles."
Advance 2, 3, Sophomore Reporter
Art Club 1, 2
Basketball 1, 2, 3, 4, Captain 4
Cheerleader 3, 4
Geographical Society 2
Junior Red Cross Council 3, 4
Latin Club 1
Student Council 1, 2, 3, 4, President 4
Yearbook Staff 4
Prize Book Winner
Valedictorian
National Honor Society
United Polish Organizations Award
B'Nai B'Rith Award
Fred Bixby Memorial Award

Carl Chartier
22 Piedmont Street
"Much mirth and no madness,
All good and no badness."
Swimming Club 2, 3
Track 2, 3

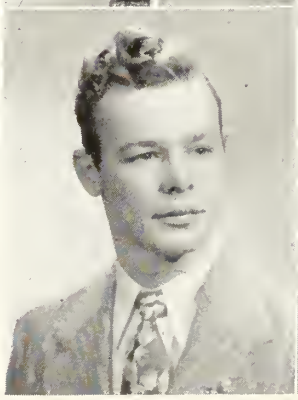

Alice Comeau
31 Salem Street
"It's nice to be natural when you're naturally nice."
Yearbook Staff

SENIORS

Nancy Conti
90 Colby Street
"Dark eyes, dark hair, and a pretty smile
A real true friend and one worthwhile."
Glee Club 2
Guidance Assistant 2
Movie Club 4, President
Music Club 2

Everett M. Davis
49 Felt Street
"He's a good friend and lots of fun;
These qualities are known by everyone."
Advance 1
Art Club 1, 2
Football 3, 4
Movie Club 1
Orchestra 1, 2, 3
Student Council 1
Track 4
Yearbook Staff 4
Senior Revue

Anna Cook
8 Lyme Street
"A friend that makes the least noise, is often, the most useful."
Advance 3
Art Club 1, 2
Glee Club 1, 2, 3, 4
Junior Red Cross Council 3
Messenger Corps 2
Music Club 1, 2, 3, 4
Orchestra Pianist
Senior Revue

Leah Delude
24 Fowler Street
"She's calm and reserved, that's as far as she goes;
She seems to be quiet, yet one never knows."
Glee Club 1, 2, 3, 4
Guidance Assistant 2, 3, 4
Senior Revue

Jeanne Cullen
38 Lawrence Street
"I can be serious, but, as you know, fun, too, must have a little show."
Baton Squad 1, 2
Glee Club 1
Messenger Corps 3

Alice Demers
19-A Willson Street
"Ever happy, ever gay
Alice will chase your blues away."
Art Club 1, 2
Glee Club 1, 2, 3, 4
Music Club 1, 2
Softball 3
Senior Revue

Robert Cyr
18 Rice Street
"Like two single gentlemen rolled into one,
Yet where he is, there's always fun."

Doris Deschene
43 Endicott Street
"Sweet thoughts, sweet deeds, sweet girl."
Basketball 1, 2
Glee Club 1, 2
Softball 1, 2

Edward Deschene
43 Endicott Street
"Tho' modest, on his unembarrassed brow,
Nature has written 'Gentlemen.'"
Football 1, 2, 3, 4
Safety Patrol 1, 2, 3, 4

Joan Dinsmore
146 Bridge Street
"Just our Joan, quiet and sweet,
The nicest girl you could hope to meet."
Geographical Society 4
Intramural basketball 4
National Honor Society

Walter Desjardin
6 St. Paul Street
"Happy and lucky, carefree and gay,
That's Walt all the way."
Art Club 2, 3
Movie Club 1
Yearbook Staff 4
Senior Revue 4

Nancy Dobson
19 Willow Avenue
"Happy am I, from care I'm free,
Why aren't they all contented like me."
Glee Club 1
Music Club 1
Senior Revue
Intramural Basketball 2, 3, 4
Junior Achievement 4
Teen Town 1, 2, 3
Junior Red Cross 1, 2, 3, 4

Carolyn Doherty
50 Orchard Street
"She is sweet and shy and nice,
With just the right amount of spice."
Advance 4
Art Club 3
Basketball 2, 3
Geographical Society 3
Glee Club 1, 2, 3, 4
Junior Red Cross Council 3, 4
Latin Club 2
Messenger Corps 2, 3, 4
Music Club 1, 2, 3, 4
Senior Revue 4
Arthur Fieldler 1, 2
Teen Town Board of Governing

Henry Dewing
Federal Street
"Anything for a quiet life."
Football 3

Bessie Dounelis
2-A Hazel Street
"Dark hair, dark eyes, and a *ready smile*
A girl like Bessie is a friend worthwhile."
Advance 2
Art Club 1
Basketball 2, 3, 4
Dramatic Club 3
Glee Club 1, 2
Junior Red Cross Council 1, 3, 4
Latin Club 2
Library Corps 1, 2, 3, 4
Messenger Corps 4
Softball 3, 4
Student Council 1
Yearbook Staff 4
Senior Revue
National Honor Society

Hugh Dickson
22 Warren Street
"Men of a few words are the best men."
Baseball 1
Glee Club 1

Joan Doyle
47 Linden Street
"*Her hair is no more sunny than her heart.*"
Advance 2
Basketball 2, 3, 4
Dramatic Club 3
Geographical Society 3
Glee Club 1
Junior Red Cross Council 1, 2, 3, 4
Latin Club 2
Messenger Corps 3, 4
Student Council 2
Swimming Club 3
Senior Revue
Junior Achievement
Teen Town

Philip Durkin
16 Nichols Street
"*Life is just one long holiday.*"
Football 1, 2
Glee Club 1

Thomas Doyle
15 Forest Avenue
"*Not that I love study less, but I love fun more.*"
Golf Club 3, 4
Intramural basketball 2, 3

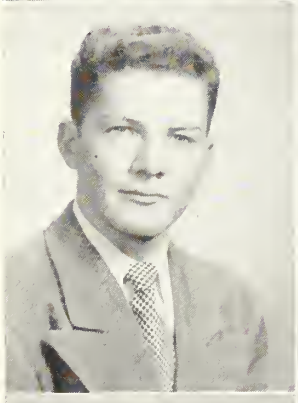

John H. Evans
4 Warner Street
"*An acre of performance is worth a whole land of promise.*"
Advance 1, 3, 4; Sports Editor 3; Music Editor 4
Band 1, 2, 3, 4
Glee Club 1, 2, 3, 4
Junior Red Cross Council 2
Junior Rotarian 4
Latin Club 2
Library Corps 2, 3, 4; Vice-President 3
Music Club 1, 2, 3
Orchestra 1, 2, 3, 4
Track 1, 2, 3, 4; Captain 4
Senior Revue 3, 4, Orchestral Arrangements
Teen Town 2, 3, 4; President 4
National Honor Society
Harris Fund Award

Denis Dragonas
106 Loring Avenue
"*To interest, to stimulate, to inform — speech is power!*"
Advance 1, 4; Sports Editor 4
Baseball 2
Golf Club 3, 4
Junior Class Officer 3, Vice-President
Junior Red Cross Council 1, 2, 3, 4
Latin Club 2
Student Council 4
Yearbook Staff 4
Senior Revue
Intramural Basketball 2

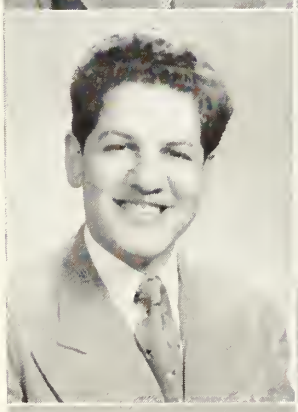

Eleanor Fahey
Harbor View Terrace
"*A sunny nature wins lasting friendship everywhere.*"
Basketball 2, 3
Dramatic Club 3
Geographical Society 3
Glee Club 1
Junior Red Cross Council 3
Latin Club 2
Messenger Corps 3, 4
Student Council 2, 4
Senior Revue 4
Junior Achievement 4
Teen Town 2, 3

Barbara Dumas
34 Linden Street
"*Oh mischief, what a client here!*"
Basketball 1, 2, 3, Intramural
Glee Club 1, 2, 4
Junior Red Cross Council 1, 3
Softball 2, 3
Swimming Club 3

Lucien Fecteau
53 Aborn Street
"*Men of few words are often the best men.*"
Safety Patrol 4
Yearbook Staff 4
Senior Revue

John Femino
10 Pratt Street
"Known by all for his twinkling eyes and dancing feet."
Basketball 1, 2, 3
Safety Patrol 3
Senior Revue

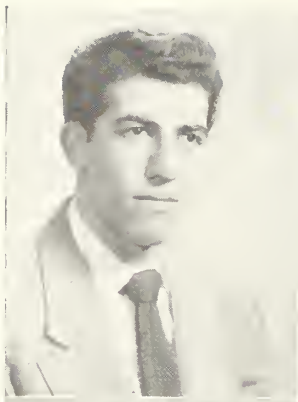

Nancy Foster
46 Norman Street
"Her dancing feet and winning ways,
Will win her friends through all her days."
Basketball 2
Dramatic Club 1, 3
Geographical Society 3
Music Club 1, 2
Swimming Club 3
Yearbook Staff 4
Senior Revue
Intramural Basketball 2
Teen Town Governing Board 2, 3

Joan A. Fitzpatrick
22 Foster Street
"To Joan: a toast
A wonderful athlete who never boasts."
Basketball 1, 2, 3, 4, Intramural
Glee Club 4
Movie Club 3, 4
Softball 1, 2, 3, 4
Junior Achievement 4

Dolores Fraser
12 Saunders Street
"She is sweet and shy and nice,
With just the right amount of spice."
Basketball 2, 3, 4
Glee Club 1
Junior Red Cross Council 4
Photography Club 4
Softball 3
Student Council Corresponding Secretary
Yearbook Staff
Prize Book Winner
National Honor Society

Arlene Flynn
2 Winter Street
"Just Arlene, quiet and sweet,
The nicest girl you could wish to meet."
Art Club 1, 2, 3, 4
Glee Club 1, 2
Junior Red Cross Council 2
Latin Club 2
Senior Revue 4
Teen Town 1, 2
Junior Red Cross 1, 2, 3

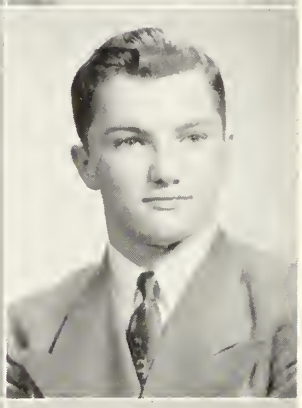

Joseph Full
Harbor View Terrace
"Personality is a greater recommendation than any letter of introduction."
Baseball 4
Football 2, 3, 4
Hockey 3, 4
Junior Red Cross Council 1, 2, 3, 4
Junior Rotarian 4
Student Council 1, 3, 4; Treasurer 4th year
Yearbook Staff
Harvard Book Award 3
Chairman, Assembly Committee 4
Intramural Basketball 2

Marilyn Fossa
14 Osborne Street
"She's pretty to walk with, and witty to talk with, and pleasant to think about."
Advance 4
Basketball 2, 3, 4, Intramural
Dramatic Club 3, 4
Geographical Society 4
Junior Class Officer Secretary
Latin Club 2
Messenger Corps 3
Swimming Club 2, 3
Yearbook Staff
Senior Revue
Teen Town Governing Board 2, 3
National Honor Society

Mary Furfaro
106 Margin Street
"Quiet, sweet and oh, so nice."
Basketball 1, 2, Intramural
Glee Club 1, 2
Junior Red Cross Council 4
Movie Club 4
Junior Achievement 4
Teen Town 4

SENIORS

Armand Gagne
2-A Buffum Street
"He's calm and reserved, that's as far as he goes, He seems to be quiet, yet one never knows."
Band 2
Orchestra 2
Track 2
Senior Revue
Elks Citizenship Award

Marion Gaynor
3 Buffum Street
"To know her well is to like her better."
Art Club 1
Intramural Basketball 2
Typing for Red Cross 3

Wilfred Gagnon
7 Cleveland Street
"He travels fastest who travels alone."
Junior Rotarian 4
Safety Patrol 4
Track 3, 4
Yearbook Staff
Intramural Basketball 1, 4

Edward Geary
17 Walter Street
"Mischief, meet thy maker."
Basketball 1, 2, 3, Intramural
Football 1
Latin Club 1
Softball 2, 3
Yearbook Staff 4
Senior Revue 4

Peter Gallagher
113-A Federal Street
"Much mirth and no madness, all good and no badness."
Band 2
Orchestra 2
Safety Patrol 4
Student Council 2
Senior Revue

James Geary
63 Rainbow Terrace
"His talents are of the more silent class."

Wilfred Gastonguay
57 Harbor Street
"A cheerful man never fails."
Safety Patrol 4
Senior Revue
Intramural Basketball 2, 4

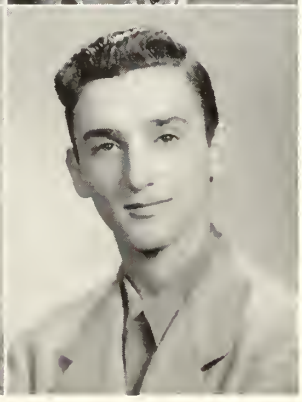

Spencer Gelin
16 Lathrop Street
"He's little, but he's wise, He's a terror for his size!"
Band 1, 2, 3, 4
Orchestra 1, 2, 3, 4
Student Council 2, 3
Track 3, 4

Armand Gelineau
28 Grove Street
"Infinite riches in a little room."
Glee Club 1, 2, 3
Junior Red Cross Council, 1, 2
Junior Rotarian 4
Music Club 1, 2

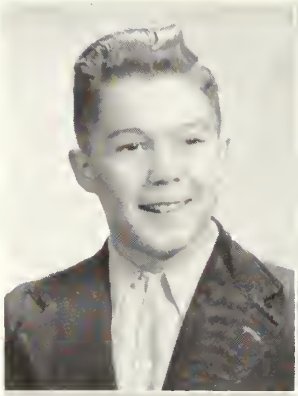

Mary Gillis
10 Andrew Street
"Fully appreciated only by those who know her best."
Guidance Assistant 4
Costume Committee for Senior Revue

James Georgelas
21 Valley Street
"Good nature is one of the richest rewards of personality."
Advance 3
Art Club 1, 2, 3, 4
Photography Club 1
Movie Club 2, 3
Yearbook Staff 4
Senior Revue

Patricia Gillis
10 Andrew Street
"Stay always as sweet as you are,
And success will surely be yours."
Art Club 1
Glee Club 1
Guidance Assistant 2
Messenger Corps 2, 3
Yearbook Staff 4
Senior Revue

Sophie Georgilakis
15 Skerry Street
"Tall and stately as a queen
A lovelier 'Jenny' will never be seen!"
Art Club 2
Basketball 3
Geographical Society 3
Glee Club 1, 2

Lorraine Girard
31 Perkins Srreet
"She's a delightful mixture—good nature, generosity, humor and seriousness."
Art Club 2
Basketball 4
Glee Club 1, 2
Junior Red Cross Council 4
Movie Club 4
Swimming Club 4
Senior Revue

Patricia Gerrard
2½ Holly Street
"She is a form of life and light,
Laughing eyes and manner bright."
Basketball 1
Cheerleader 1
Junior Achievement 1, Secretary

Claire Grant
140 Bridge Street
"Oh, mischief, what a client here."
Advance 1
Glee Club 1
Junior Red Cross Council 2
Messenger Corps 2

SENIORS

Raymond Gregorie
38 Perkins Street
"Always calm, always collected, well liked by all, and by all respected."
Baseball 2, 3, 4
Football 2, 3, 4
Hockey 3
Motion Picture Projectionist 4
Safety Patrol 3
Senior Revue

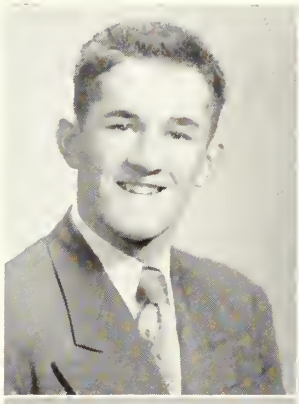

Charles Hartigan
72 Orne Street
"All love his smile, because beaming from end to end,
It indicates an athlete, a humorist, and a friend."
Baseball 1, 2, 3, 4
Football 2, 4
Golf Club 1, 2
Hockey 1, 2, 3, 4; Captain 4
Junior Red Cross Council 2
Safety Patrol 3, 4
Softball 1, 2, 3, 4
Track 1, 2

George Griffin
30 Beach Avenue
"God's gift to the women."
Hockey 3
Safety Patrol 3, 4
Student Council 2, 4
Track 3, 4

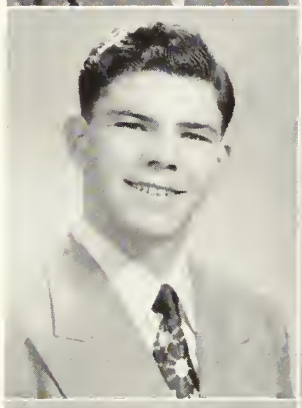

John Hatch
6 Abington Avenue
"A friend is forever a friend."
Photography Club 3, 4
Safety Patrol 3, 4
Student Council 3
Track 3, 4

Stanley Harasewicz
85 Tremont Street
"A shining example of rare blend;
Scholarship and friendliness."
Advance 3, 4; Editor 4
Junior Rotarian 4
Latin Club 2
Library Corps 2, 3, 4
Student Council 2
Boys' State 3
Senior Revue
Prize Book Winner
English Orator
National Honor Society

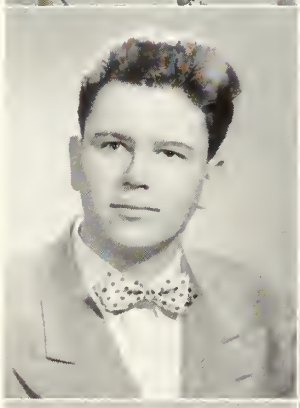

Barbara Heaphy
11 Oliver Street
"Laughing eyes, a merry smile
And a merry, merry heart."
Movie Club 2, 3
Yearbook Staff 4

Carl Harney
5 Orchard Street
"The world is full of willing people—
Some willing to work, and others willing to let them."
Basketball 2, 3, Intramural
Junior Red Cross Council 2
Safety Patrol 3
Softball 1, 2
Track 2, 3
Senior Revue

Richard Hogan
28 Bow Street
"A little nonsense now and then
Is relished by the wisest men."
Advance 3
Baseball 4
Hockey 3
Safety Patrol 3, 4
Softball 2, 3, 4
Student Council 2, 3
Swimming Club 2, 3, 4
Track 3, 4

Robert Houde
99½ Canal Street
"Happy, gay, and debonair,
These qualities in men are rare."
Baseball 4
Football 3, 4
Hockey 3, 4
Senior Revue

Barbara Kelley
25 Charles Street
"She's gay and happy, and always looks snappy."
Advance 1, 4; Home Room Agent
Geographical Society 3
Glee Club 1, 2
Junior Red Cross Council 2, 4
Messenger Corps 1, 2, 3, 4
Movie Club 1
Photography Club 2
Senior Revue

Carol Ann Hough
61 Hathorne Street
Although our Carol is petite,
Her charm and beauty can't be beat."
Geographical Society 2
Glee Club 1, 2
Junior Red Cross Council 3, 4
Latin Club 2
Messenger Corps 2, 3, 4
Swimming Club 2
Music Club 1, 2
Senior Revue

Joanna Kimball
31 Oakland Street
"Quiet, modest and sweet, a combination you just can't beat."
Art Club 1, 2
Glee Club 1, 2

Theresa Jendrasek
126 Derby Street
"She may appear quiet, but look again and you will find a worthwhile friend."
Guidance Assistant 3
Student Council 2
Lunchroom Cashier 2, 3
National Honor Society

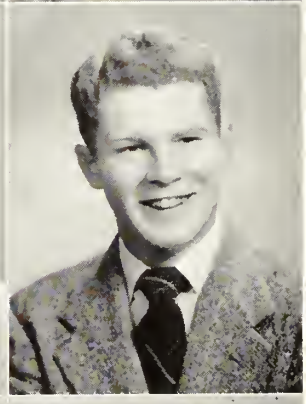

Robert Kingsley
4 Cross Street
"He's calm and reserved, that's as far as he goes,
He seems to be quiet, yet one never knows."
Movie Club 1
Track 2, 3
Swimming Club 1, 2, 3
Distributive Education 4

Olga Karoluk
72 Derby Street
"Quiet and still, yet lots of fun."
Glee Club 4

Erwin Kissling
3 Lynn Street
"Rest is that sweet sauce of labor."
Junior Red Cross Council 2
Latin Club 2
Movie Club 1
Track 3, 4

Barbara Knowles
13 Meadow Street
"She may look quiet, but look again."
Art Club 4
Glee Club 1, 2, 4
Junior Red Cross Council 2
Messenger Corps 2, 3, 4
Yearbook Staff 4
Senior Revue

David T. Knowlton
6 Beaver Street
"He who does not like wine, woman, and song, remains a fool his whole life long."
Art Club 1
Basketball 2, 3, 4, Intramural
Junior Red Cross Council 1
Latin Club 1
Messenger Corps 3
Safety Patrol 4
Senior Revue
Softball 3, 4
Track 1

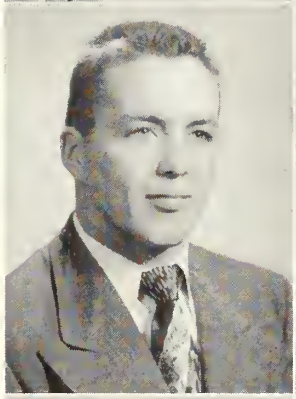

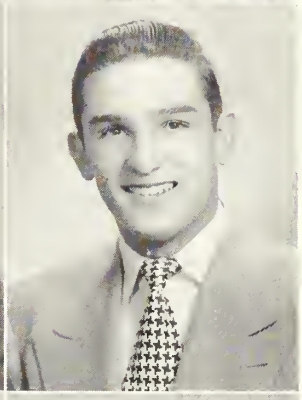

Theodore Kobialka
7 Harris Street
"Rare compound of quietness, mischief and fun,
Who relishes a joke and rejoices in pun."
Basketball 2, 3, Intramural
Football 1
Junior Red Cross Council 2
Safety Patrol 4
Softball 3, 4
Track 1
Yearbook Staff
Senior Revue

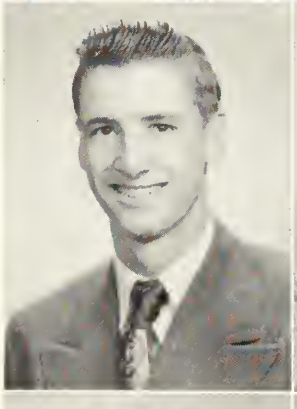

Phyllis J. Konovalchik
17 Hardy Street
"Quiet but missed if not present."
Advance 4, Advertising Agent
Geographical Society 4
Glee Club 3, 4; Librarian 4
Guidance Assistant 3
Junior Red Cross Council 1, 3, 4
Movie Club 2, 3, 4; Secretary 3
Yearbook Staff 4
Senior Revue

Dorothy Kowalski
13 Naples Road
"A little girl who's witty and gay
She'll always be remembered that way."
Basketball 1, 2, 3, 4
Field Hockey 3, 4
Glee Club 1
Junior Red Cross Council 3
Latin Club 2; Secretary 2
Library Corps 2, 3, 4
Messenger Corps 2, 3, 4
Softball 3, 4
Student Council 1, 2, 3; Secretary 3
Swimming Club 3, 4
Yearbook Staff 4
Flag Squad 3, 4
Senior Revue
National Honor Society

Raymond Kozlowski
115 Derby Street
"His ready smile and athletic arts
Will live forever in our hearts."
Basketball 1, 2, 3, 4; Co-Captain 4
Glee Club 1
Safety Patrol 3, 4
Yearbook Staff
Senior Revue

Sylvia LaBelle
19 Union Street
"Be yourself, simple, honest and unpretending, and you will enjoy through life the respect and love of friends."
Guidance Assistant 4
Movie Club 3

Jane Lally
2 Fairfield Street
"She is a form of life and light,
Laughing eyes and manner bright."
Basketball 1, 2, 3, 4
Glee Club 2, 4
Guidance Assistant 4
Latin Club 2
Messenger Corps 2, 3, 4
Movie Club 3
Softball 3, 4
Student Council 4
Swimming Club 3, 4
Senior Revue
National Honor Society

Janet Lally
2 Fairfield Street
"She is sweet and shy, but Oh, so nice,
With just the right amount of spice."
Advance 2
Basketball 1, 2, 3, 4
Dramatic Club 4
Field Hockey 3
Glee Club 1
Guidance Assistant 3, 4
Latin Club 2
Messenger Corps 3, 4
Movie Club 4
Softball 4
Swimming Club 4
Yearbook Staff 4
Decoration Comm. Junior Prom and Senior Hop
Senior Revue

Ann Lander
34 Hancock Street
"Dark hair, dark eyes, and a pretty smile,
A real friend and one worthwhile."
Advance 1
Glee Club 1, 2
Junior Red Cross Council 2, 3, 4
Latin Club 1
Messenger Corps 4
Movie Club 3, 4
Music Club 1, 2
Yearbook Staff 4
Tennis Team 4
Softball 4
Senior Revue
National Honor Society

Sheldon Leander
2 Linden Street
"He's calm and reserved, that's as far as he goes.
He seems to be quiet, yet one never knows."
Band 1, 2, 3, 4
Glee Club 1
Latin Club 2
Movie Club 1, 2
Orchestra 1, 3, 4
Senior Revue
Harris Fund Award

Joan Lane
247 Lafayette Street
"Everyone loves Joanie
Full of fun and pep,
Because she is a worthwhile friend,
A girl you can't forget."
Basketball 1, 2, 3, 4
Cheerleader 3, 4
Dramatic Club 3, 4
Glee Club 1
Softball 4
Swimming Club 4
Senior Revue 4
Decoration Comm. Junior Prom and Senior Hop

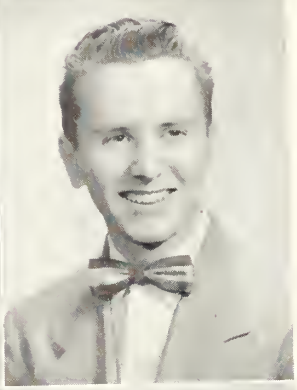

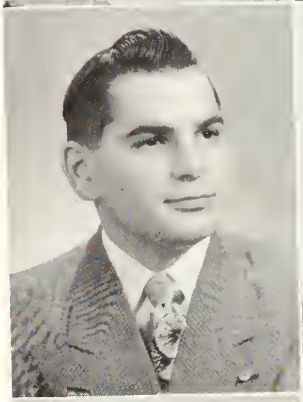

Geraldine Latinik
38 Buffum Street
"Good scout, fine pal, real friend."
Glee Club 1, 2, 3
Junior Red Cross Council 1, 2, 3, 4
Messenger Corps 4
Senior Revue

Walter Latinik
38 Buffum Street
"Who knows his work and knows to spare,
Will live and flourish anywhere."
Safety Patrol 4
Student Council 1, 2
Senior Revue

Audrey Lawrence
6 Woodside Street
"Personality is a greater recommendation than any letter of introduction."
Advance 3
Basketball 2, 3
Glee Club 2
Junior Red Cross Council 2, 4
Movie Club 2, 4
Music Club 1, 2
Student Council 1
Lunchroom Cashier 4
Senior Revue

Michael J. Leahy
50 Highland Avenue
"Two qualities that often blend, a good sport and a loyal friend."
Advance 1
Football 4
Student Council 1

Lucille Leclerc
117 Congress Street
"Beauty, sweetness, warmth and grace
Shine from her eyes and light her face."
Commercial Club 3
Geographical Society 4
Messenger Corps 3, 4
Swimming Club 4
Senior Revue

Pauline Lemire
55 Winthrop Street
"Her ways are of pleasantness and all her paths are peace."
Glee Club 1, 2, 3, 4
Junior Red Cross Council 1, 2, 3, 4
Senior Revue

Roland Lessard
37 Roslyn Street
"Good qualities, though hidden, become unveiled and shine throughout the world."
Junior Red Cross Council 1, 2
Movie Club 2

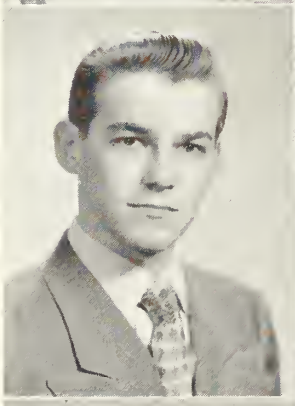

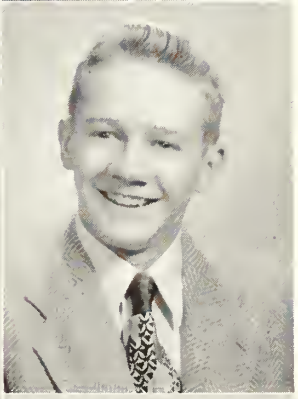

Philip L'Horty
19 Fowler Street
"To get thine end, lay bashfulness aside."
Safety Patrol 4
Senior Revue

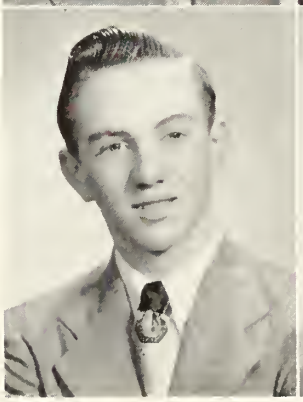

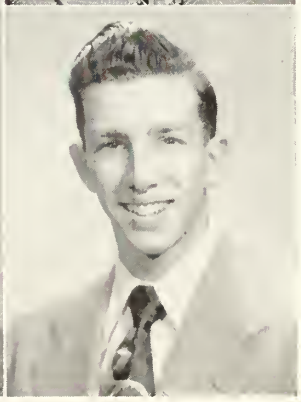

Leo J. Linsky
11½ Roslyn Street
"Good nature is one of the most treasured fruits of personality."
Advance 4
Basketball 2, 3, 4
Geographical Society 2
Glee Club 3
Latin Club 2
Movie Club 3, 4
Student Council 4
National Honor Society

Jean Litka
3 Moulton Avenue
"Eyes that sparkle, hair that shines,
A girl who will linger long in our minds."
Advance 4
Basketball 1, 2, 3, 4
Cheerleader 3, 4
Dramatic Club 3
Field Hockey 2, 3, 4
Geographical Society 3, President 3
Glee Club 1
Junior Red Cross Council 1
Latin Club 2
Messenger Corps 3
Movie Club 3
Softball 3, 4
Swimming Club 2, 3, 4
Senior Revue
Invitation Committee Senior Reception

Oakley Lockard
14 Varney Street
"Two qualities that often blend,
A good sport and a loyal friend."
Basketball 2, 3, 4, Intramural
Golf Club 1
Softball 3, 4
Track 1
Squad Leader 3, 4
Senior Revue

Robert W. Locke
5 Fairmount Street
"Be always as merry as ever you can,
For no one delights in a sorrowful man."
Art Club 1
Band 1, 2, 3, 4
Orchestra 1, 2, 3, 4
Student Council 3
Yearbook Staff 4
Senior Revue
Music Club 2

Eleanor Lorenz
131 Derby Street
"Dark hair, light eyes, and a pretty smile;
A good friend and one worthwhile."
Commercial Club 3
Swimming Club 4
Movie Club 2, 3

Barbara McAuliffe
9 Merrill Avenue
"Things don't turn up in this world until somebody turns them up."

Helen Lubas
117 Derby Street
"A little nonsense now and then,
Is relished by the best of women."
Commercial Club 2
Messenger corps 3
Student Council 1

Jean E. McCarthy
8 Grant Road
"Will is character in action."
Advance 4
Basketball 1, 2, 3, 4
Dramatic Club 4
Geographical Society 3
Glee Club 1, 2, 3, 4
Junior Red Cross Council 2
Messenger Corps 4
Music Club 2, 3
Senior Revue 4

Mary Manning
8 West Circle
"Fair, square, and true, were there many girls like you."
Geographical Society 3
Glee Club 1, 2
Junior Red Cross Council 1, 2
Latin Club 1, 2
Messenger Corps 2, 3, 4
Photography Club 3
Student Council 1
Swimming Club 4
Senior Revue

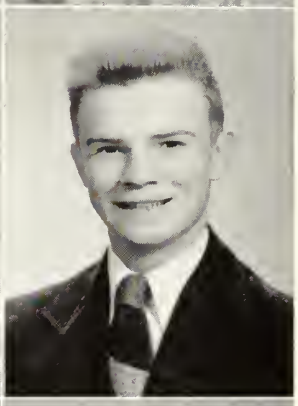

John McCarthy
12 Northend Avenue
"Some play to live; I live to play."
Art Club 1
Geographical Society 2
Messenger Corps 4
Softball 2
Lunchroom Helper 3

Robert Martel
40 Cabot Street
"Pack up your troubles in your old kit bag,
And smile, smile, smile."
Band 1, 2, 3
Glee Club
Orchestra 2, 3

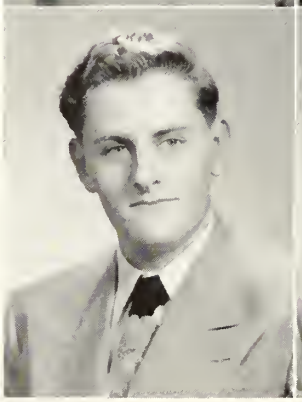

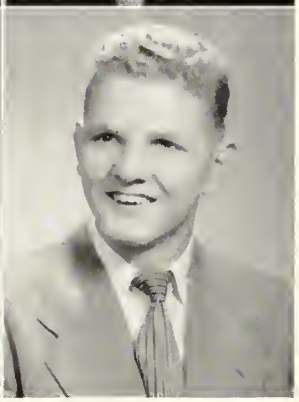

William McKenna
28 Moffatt Road
"Rare compound of quietness, mischief, and fun
Billy is a boy who is liked by everyone."
Baseball 4
Football 4
Hockey 2, 3, 4
Senior Review 4

SENIORS

Alfred Michalowski
144 Derby Street
"He'll help you when you're down."
Basketball 3, 4
Football 2

Robert J. Moreau
21 Salt Wall Lane
"A fellow worth knowing, a friend worth having."
Football 1
Glee Club 4
Hockey 1, 2
Messenger Corps 1, 2
Motion Picture Projectionist 1, 2, 3
Movie Club 1, 2, 3
Photography Club 1
Swimming Club 2, 3, 4
Track 2

Marilyn Michaud
66 Sumner Road
"Every woman is naturally ambitious."
Advance 3, Reporter
Geographical Society 3
Glee Club 1, 2, 3, 4
Junior Red Cross Council 1, 2, 3, 4
Library Corps 3
Messenger Corps 1, 2, 3; Sophomore Class Representative
Movie Club 2, 3
Music Club 1, 2, 3
National Honor Society

Alice Morgan
14 Northey Street
"She has a smile for every friend—and a friend for every smile."
Advance 1, 2
Basketball 2, 3
Dramatic Club 4
Geographical Society 3
Glee Club 2, 4
Latin Club 1
Messenger Corps 1, 2
Movie Club 1
Music Club 3
Softball 2, 3, 4
Swimming Club 3, 4
Senior Revue

Richard Millard
139 Federal Street
"Those more best who have learned to dance."
Art Club 1, 2
Geographical Society 3
Glee Club 1, 2
Junior Red Cross Council 1, 2, 3; Vice-President 2, 3
Latin Club 1
Messenger Corps 1
Movie Club 1, 2
Music Club 1
Photography Club 1
Student Council 1, 2
Senior Revue

John Moustakis
16 Cushing Street
"Hang sorrow, care will kill, and therefore let's be merry."
Dramatic Club 1
Baseball 4
Latin Club 1, 4
Messenger Corps 1, 2, 3, 4
Softball 1, 2
Yearbook Staff 4
Lunchroom Helper 2

Lydia Mizioch
23 Becket Street
"Always herself, simple, honest, and unpretending,
She will enjoy through life the love of friends never ending."
Dramatic Club 3
Geographical Society 2
Glee Club 1, 2
Messenger Corps 1, 2
Orchestra 1, 2, 3, 4

Patricia Moynihan
16 Savoy Road
"She has a smile for every friend—and a friend for every smile."
Commercial Club 4
Glee Club 1
Guidance Assistant 3
Library Corps 2, 3, 4; Secretary 3; President 4
Messenger Corps 2, 3, 4
Yearbook Staff 4
Senior Revue
Junior Achievement 4, Vice-President
Office Assistant 3, 4
Advance Typist 4
Class Rings and Picture Committee 3, 4
Yearbook Typist

Doris Munson
97 Tremont Street
"She loves to laugh, she loves all fun,
She's never quiet when school has begun."
Advance 1
Basketball 2, 3
Geographical Society 2
Glee Club 1, 2, 3
Messenger Corps 1, 2
Movie Club 1
Music Club 3
Softball 1, 2, 3, 4
Student Council 1, 2, 3
Swimming Club 3
Flag Squad 2, 3
Senior Revue

Marcia Murphy
10 Larchmont Street
"Two qualities that always blend,
A good sport and a loyal friend."
Cheerleader 3, 4
Glee Club 1
Junior Red Cross Council 1, 2
Latin Club 2
Messenger Corps 4
Movie Club 1
Music Club 1
Student Council 1, 2
Swimming Club 2, 3, 4
Yearbook Staff 4
Senior Revue

Francis J. Murphy
45 Warren Street
"Happy and lucky, carefree and gay,
May luck go with you all the way."
Advance 4
Music Club 3, 4
Student Council 4
Yearbook Staff 4
Senior Revue

Donald Murray
9 Curtis Street
"Wine, Women and Song."
Baseball 1
Football 1
Safety Patrol 4

Joan Murphy
23 Nursery Street
"Quiet, modest and sweet,
A combination you just can't beat."
Glee Club 1, 2, 3, 4
Latin Club 2
Movie Club 1
Music Club 1, 2, 3, 4
Arthur Fiedler Club 1, 2
Senior Revue

Richard Nabozny
18 Baycomb Street
"Just a regular all-round good fellow."
Baseball 4
Dramatic Club 3, 4
Geographical Society 2
Golf Club 2, 3, 4; Captain 4
Messenger 4
Softball 2
Yearbook Staff 4
Lunchroom 3

John Murphy
25 Aborn Street
"He can't be called a wizard,
That you all know is true,
But when it comes to having fun
I know that he'll oblige you."
Art Club 1
Dramatic Club 2
Field Hockey 3, 4
Glee Club 2, 3
Latin Club 4
Messenger Corps 2, 3, 4
Music Club 2, 3
Safety Patrol 2, 4
Gym Squad Leader 3, 4
Lunchroom 2, 3
Banquet Speaker

Roslyn Newman
27 Ocean Avenue
"A shining example of a rare blend
Scholarship and friendliness."
Advance 2
Dramatic Club 4
Glee Club 1, 2
Junior Red Cross Council 1, 4
Latin Club 2
Library Corps 2, 3, 4
Movie Club 3
Music Club 2
Student Council 3
Yearbook Staff
Prize Book Winner
National Honor Society

SENIORS

Madelyn Nichols
9 Liberty Hill Avenue
"She may look quiet, but look again."
Art Club 1, 2
Glee Club 1, 2, 3, 4
Junior Red Cross Council 1, 2
Messenger Corps 1, 2, 3
Movie Club 1, 2, 3
Music Club 1, 2, 3
Student Council 1
Swimming Club 1, 2
Junior Achievement 4
Arthur Fiedler Club 1, 2

Joanne Palm
24 Webb Street
"Joanie's pep and love of fun
Bring joy and cheer to everyone."
Field Hockey 1, 2
Glee Club 1, 2, 3
Music Club 1, 2, 3
Softball 1, 2

Priscilla Norton
27 West Avenue
"A friend, never known till one hath need."
Geographical Society 1, 2
Glee Club 1
Messenger Corps 4
Music Club 2
Arthur Fiedler Club 2

Virginia Palmer
48 English Street
"To know her well is to like her better."
Senior Revue
Movie Club 1

Christine O'Connor
10 Wisteria Street
"The foundation of every noble character is sincerity."
Geographical Society 3
Glee Club 1
Junior Red Cross Council 4
Latin Club 2
Prize Book Winner
National Honor Society

Marie Pantano
13 Valley Street
"Dark and pretty,
Gay and witty."
Advance 4, Senior Reporter
Glee Club 1, 2, 3
Messenger Corps 2, 3, 4
Movie Club 2, 3, 4
Music Club 3
Senior Delegate for Mess. Corps 4

James O'Leary
14 Glover Street
"None but himself could be his parallel."
Football 2
Softball 1, 2, 3, 4
Student Council 4

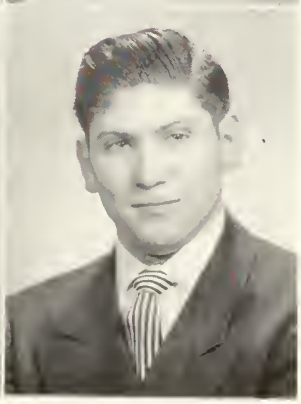

Vincent Parente
19 Ward Street
"Much mirth and no madness,
All good and no badness."
Safety Patrol 4

1951

Elinor Pariseau
157 North Street
"Always full of fun, you bet;
Just the girl you can't forget."
Commercial Club 2, 3, 4
Geographical Society 4
Glee Club 3
Senior Revue
Movie Club 3, 4
Basketball 2, 3
Softball 2

Jacqueline Pelletier
22 Cabot Street
"Quiet and sweet, but missed when not present."
Movie Club 4
Senior Revue 4
AT ST. JOSEPH'S HIGH SCHOOL
Squashball Team
Reporter for School Paper
Secretary, Junior Year
Glee Club
Volley Ball Team

Paul Paskowski
92 Derby Street
"He's little but he's wise, he's a terror for his size."
Safety Patrol 4
Prop Committee for Senior Revue

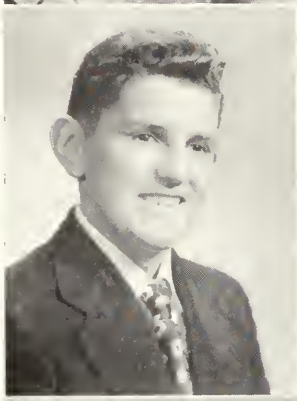

Barbara Peters
5 Bradford Street
"A little girl with a lot to say."
Basketball 3
Baton Squad 1, 2
Geographical Society 3
Senior Revue 4
H.R. Treasurer in Beverly
Spanish Club (Beverly)
Interpretive Dance (Beverly)

Theresa Pcheny
76 Webb Street
"Her hair is gold, her charm is rare
Theresa's a friend beyond compare."
Advance 1, 2
Basketball 1, 2, 3, 4
Baton Squad 1
Commercial Club 1, 2, 3, 4
Dramatic Club 1
Geographical Society 2, 3
Glee Club 1, 2, 3, 4
Guidance Assistant 1
Junior Red Cross Council 1, 2, 3, 4
Messenger Corps 1, 2, 3
Softball 2, 3
Student Council 1
Swimming Club 1, 2, 3, 4
Senior Revue

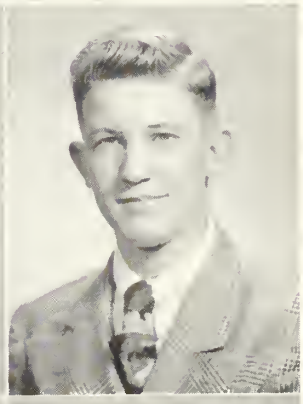

Henry J. Peters
17 March Court
"Not afraid of work, but not in sympathy with it."
Art Club 1
Library Corps 4
Safety Patrol 4
Senior Revue Prop Committee

Jane Pearl
41 Federal Street
"A cheery face, a sunny smile,
To everyone a friend worthwhile."
Advance 3, 4
Basketball 3
Geographical Society 3; Secretary 3
Glee Club 1
Messenger Corps 3, 4
Music Club 1, 2, 3; Secretary 3
Swimming Club 3, 4
Yearbook Staff 4
Teen Town 2, 3, 4; Secretary 4
Office Assistant 4
Senior Revue 4
Class Picture Committee 4

Carol Phelps
18 Southwick Street
"She has a head to contrive, a tongue to persuade, and a hand to execute any mischief."
Advance 2, 3, 4; Co-editor 3
Dramatic Club 3
Geographical Society 3, Treasurer
Glee Club 1
Library Corps 2, 3, 4
Senior Revue, Publicity Chairman

SENIORS

Thomas H. Pineault
7 Winthrop Street
"A friend in need is a friend indeed."
Advance 2, 3, 4; Assistant Business Manager 4
Art Club 2
Basketball 2, 3, intramural
Golf Club 1, 2, 3, 4
Junior Red Cross Council 1, 2, 3
Latin Club 2
Safety Patrol 4
Student Council 4
Yearbook Staff 4, Business Manager
Teen Town 2, 3, 4
Magazine Drive 2, Leader
Senior Picture Committee 4
Junior Ring Committee 3

Camille Pizzello
37 Endicott Street
"She may appear quiet, but look again."
Glee Club 2
Messenger Corps 4
Movie Club 4; Treasurer 4
Music Club 3

Jeanne Poirier
15 Skerry Street
"Good scout, fine pal, real friend."
Basketball 1, 2, 3
Yearbook Staff 4, Literary Editor
Art Club 1
Briscoe Briefs 1
Home Room Vice-President 2
National Honor Society

Charles Poitras
175 Ocean Avenue
"He may look quiet
But look again."
Senior Revue

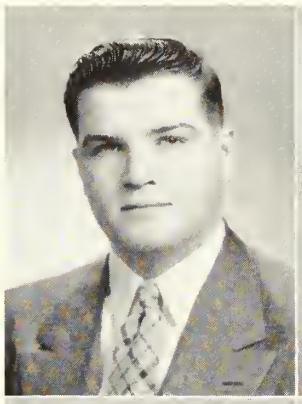

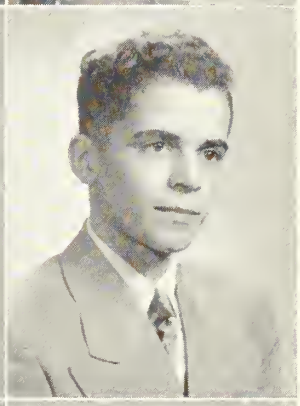

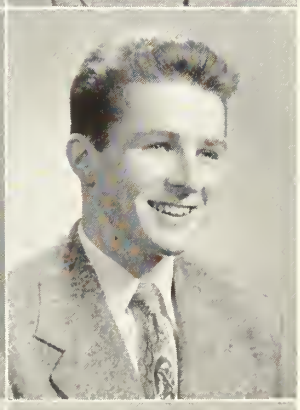
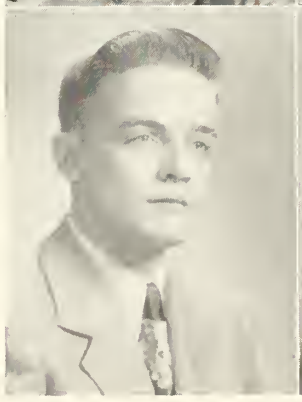

Doreen Poitras
33 Cabot Street
"In all this world no face so fair, no heart so kind, no charm so rare."
Basketball 2, 3, 4
Cheerleader 3, 4
Commercial Club 2, 3, 4
Glee Club 1, 2, 4
Softball 4
Swimming Club 3
Yearbook Staff 4
Senior Revue
Advance Typist 4

Robert Poitras
174 Ocean Avenue
"Add pep and vigor together and you have Bobby."
Safety Patrol 4
Senior Revue

Robert F. Powers
6 Barr Street
"Always full of fun you bet,
Just the way you can't forget."
Senior Revue
Advance Agent 1
Distributive Education 4
Advance 1, 2, 3, 4; Advertising Manager 3, 4
Glee Club 1, 2, 3
Junior Red Cross Council 1
Junior Rotarian 4
Messenger Corps 1, 2, 3
Music Club 1, 2, 3
Student Council 2, 3, 4
Yearbook Staff 4

Grace Provencher
17 Bryant Street
"Always herself, simple, honest and unpretending
She will enjoy through life the love of friends never ending."
Basketball 2, 3, 4; Captain 3 years
Commercial Club 2, 3, 4
Glee Club 1, 2, 3, 4
Junior Red Cross Council 1, 2, 3, 4, Junior Representative
Messenger Corps 2, 3, 4
Softball 3
Yearbook Staff 4
Senior Revue Typist 3, 4; Chairman 4
Office Assistant 4
Advance Typist 4
Class Rings and Picture Committee 3, 4
National Honor Society

Joseph Pszenny
12 Grafton Street
"Not afraid of work, but not in sympathy with it."
Junior Red Cross Council 1
Movie Club 1, 2

Ruth Rennicks
11 Bridge Street
"Few things are impossible to diligence or skill."
Geographical Society 4
Messenger Corps 2, 3, 4
Prize Book Winner
National Honor Society

Grace L. Puleo
57 Hathorne Street
"Friends are like melons, shall I tell you why?
To find one like Gracie, you must a thousand try."
Advance 4; Secretary 4
Basketball 3, 4
Geographical Society 3
Glee Club 1
Guidance Assistant 4
Junior Red Cross Council 4
Latin Club 2
Messenger Corp 2, 3, 4; Vice-President 3, 4
Movie Club 3, 4; Vice-President 4
Senior Revue
Office Assistant 4
National Honor Society

Jane Richard
178 Ocean Avenue
"Mischief dances in her eyes, and smiles upon her lips."
Advance 1, 2, 3
Basketball 2, 3, 4; Co-Captain 2; Captain 4
Baton Squad 3, 4; Squad Leader 4
Glee Club 1, 4; President
Junior Red Cross Council 4; Chairman 4
Messenger Corps 1, 2, 3
Movie Club 1, 2, 3
Softball 3, 4
Swimming Club 3, 4
Yearbook Staff 4
Senior Revue
Basketball Intramural Co-Captian 2, 4

Ann Rawson
7 Liberty Street
"Every inch a lady, even though there aren't many inches."
Basketball 2, 3, 4
Glee Club 1, 2, 4
Junior Red Cross Council 1
Music Club 1
Softball 1, 2, 3
Student Council 1
Swimming Club 2, 3

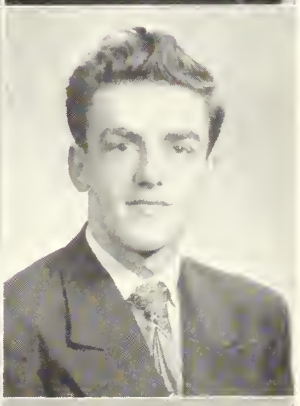

Raymond Richard
211 Jefferson Avenue
"One who is honest and true is a good friend for you."
Hockey 4
Safety Patrol 4
Senior Revue
Intramural Basketball 2
Elks Industrial Award

Howard Remon
18 Cliff Street
"Two qualities that always blend, a good sport and a true friend."
Baseball 3, 4
Basketball 2, 3, 4

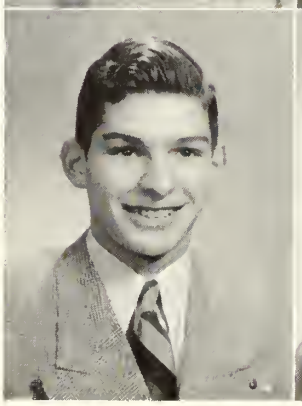

June Ryan
13 Crombie Street
"June is a girl with a heart of gold,
You're lucky if her friendship you hold."
Advance 2
Basketball 1, 2
Glee Club 1, 2
Junior Red Cross Council 1, 2
Messenger Corps 1
Music Club 2
Student Council 1
Swimming Club 1, 2, 3
Senior Revue

SENIORS

Pauline Rynkowski
3 Naples Road
"A pleasing way, a sunny smile, full of pep and fun. Such qualities in Polly are liked by everyone."
Basketball 2, 3, 4
Field Hockey 3, 4
Glee Club 1, 2
Junior Red Cross Council 2, 3, 4
Latin Club 1, 2
Library Corps 2, 3, 4
Messenger Corps 2, 3, 4
Music Club 3, 4
Softball 3, 4
Student Council 1, 3
Swimming Club 3, 4
Yearbook Staff 4
Flag Squad 3, 4; Captain 3, 4
Senior Revue 4

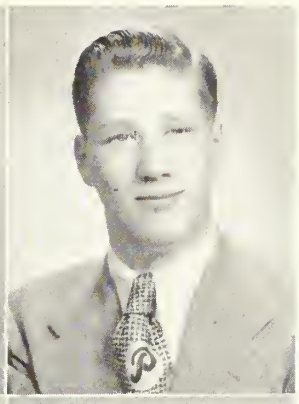

Philip St. Pierre
14½ Rear Porter Street
"Silence is one of the virtues of the wise."
Art Club 1
Safety Patrol 4

George St. Pierre
14½ Rear Porter Street
"Quiet but missed if not present."
Art Club 1
Library Corps 4
Safety Patrol 4
Pickering Project 4
Teen Town at Y.M.C.A. 3, 4

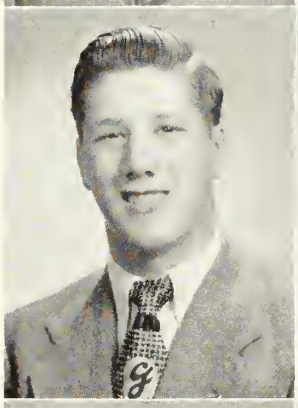

Raymond St. Pierre
20 Loring Avenue
"Hold the fort, I am coming."
Glee Club 4
Orchestra 4

Lorraine St. Pierre
33 Leach Street
"A good disposition is more valuable than gold."
Glee Club 1
Yearbook Staff 4

Ronald J. St. Pierre
4 Daniels Street Ct.
"Happy go lucky, carefree and gay,
May luck go with you all the way."
Baseball 1
Junior Red Cross Council 2
Safety Patrol 2, 3
Track 1
Yearbook Staff 4

Lucille St. Pierre
33 Leach Strert
"One is like the other, you cannot tell them apart."
Glee Club 1
Orchestra 1, 3, 4
Junior Achievement 4
Senior Revue
Harris Fund Award

Sally Sadowski
39 Turner Street
"Not very tall, not very small, Peppy and sunny, belored by all."
Geographical Society 4
Glee Club 4
Guidance Assistant 4
Movie Club 3
Music Club 4

Leo Sahagian
117 Loring Avenue
"He's calm and reserved, that's as far as it goes,
He seems to be quiet, yet one never knows."
Advance 1, Agent
Golf Club 3
Movie Club 2, 3
Photography Club 2

Patricia Skoniecki
14 Mall Street
"A pal, whether times be good or bad;
Pat's always happy, never sad."
Glee Club 1
Junior Red Cross Council 1, 2
Messenger Corps 4
Music Club 1
Lunchroom Cashier 4
Senior Revue

John S. Smedile
128 Bridge Street
"Goodness, honesty and loyalty,
What else in a man could there be?"
Advance 1, 2, 3, 4; Business Manager 1, 2, 3, 4
Geographical Society 4; Treasurer 4
Guidance Assistant 3, 4
Junior Rotarian 4
Motion Picture Projectionist 1, 2, 3, 4
Movie Club 2, 3, 4
Senior Class Officer 4, Treasurer
Student Council 3
Yearbook Staff 4
Teen Town 2, 3, 4
Senior Revue
Nathan Rauen Award

Judith Smith
10½ Foster Street
"A pleasing way, a sunny smile, full of pep and fun,
Such qualities in Judy are liked by everyone."
Advance 4, Home Room Agent
Baton Squad, Solo Twirler
Glee Club 3, 4, Librarian
Junior Red Cross Council 3
Latin Club 2, Counsul
Movie Club 3, 4
Music Club 2
Senior Class Officer Secretary
Student Council 2, 4; Alternate 2; Delegate 4
Yearbook Staff 4
Senior Revue 4
National Honor Society

Maureen Sobocinski
6 Moulton Avenue
"A face more fair, a girl more sweet, ne'er hath it been our chance to meet."
Basketball 1, 2, 3, 4
Dramatic Club 3
Field Hockey 3, 4
Glee Club 1
Junior Red Cross Council 1, 2
Latin Club 1, 2
Messenger Corps 3, 4
Music Club 1
Softball 2, 3
Student Council 2, 3
Swimming Club 1, 2, 3, 4
Yearbook Staff 4
Badminton 2, 3, 4
Senior Revue 4

Henry G. Southam
4 Rice Street
"Never trouble trouble, until trouble troubles you!"
Baseball 3, 4
Glee Club 1
Movie Club 1
Safety Patrol 4
Track 3, 4

Nancy P. Splaine
68 Highland Avenue
"She has a smile for every friend, and a friend for every smile."
Baseball 3, 4
Commercial Club 3, 4
Glee Club 1, 2
Junior Red Cross Council 1, 2, 3
Library Corps 2, 3, 4
Yearbook Staff 4
Badminton 3, 4
Senior Revue
National Honor Society

Priscilla Steedman
23 Albion Street
"A girl who quietly winds her way,
And does her duty, day by day."
Commercial Club 3, 4
Glee Club 1, 2, 3, 4
Music Club 2

Anne Stewart
4 Hanson Street
"Everyone loves Anne
Full of pep and fun
She's always there, a loyal friend
When all is said and done."
Advance 3; Agent 3
Basketball 4
Commercial Club 3, 4
Glee Club 3
Messenger Corps 3
Movie Club 2, 3
Music Club 1, 2
Teen Town 2
Badminton 4
Senior Revue 4

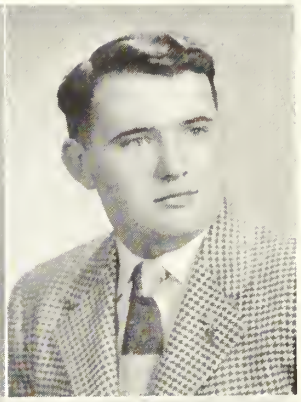

Richard Sweeney, Jr
8½ Barr Street
"Happy and lucky, carefree and gay,
This denotes Dick in every way."
Advance 3, 4
Band 1
Movie Club 2, 3
Teen Town 2, 3, 4

Sally G. Stingel
18 Belleview Avenue
"A girl who quietly winds her way,
And does her duty day by day."
Commercial Club 3, 4
Glee Club 1, 2, 3, 4
Music Club 1, 2, 3

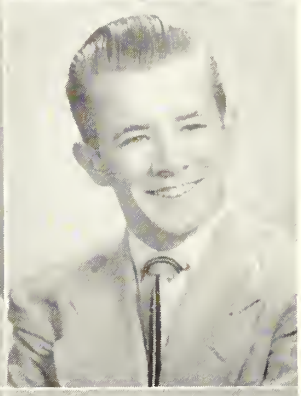

Donald Swenbeck
8 Island Avenue
"Happy and lucky, carefree and gay,
That is Fritzie all the way."
Football 3
Safety Patrol 4

Katherine Story
23 West Avenue
"Quiet, modest and sweet, a combination you just can't beat."
Geographical Society 2, 3
Glee Club 1, 2
Movie Club 1

Maryanne Swiderska
27 Hathorne Blvd.
"Always smiling, always gay, we like her 'cause she's that way."
Advance 2
Senior Revue Committee 4

Lois Stromberg
6 Milk Street
"In all this world no face so fair,
No heart so kind, no charm so rare."
Advance 4
Basketball 3, 4
Dramatic Club 4
Geographical Society 3
Junior Red Cross Council 1, 2, 3, 4
Library Corps 1, 2, 3, 4
Music Club 3
Swimming Club 3, 4
Yearbook Staff 4
Badminton Team 3, 4
Junior Achievement 4, Banquet Speaker
National Honor Society

Phillip F. Swiniuch
12 Bentley Street
"Two qualities that often blend, a good sport, and a loyal friend."
Baseball 4
Motion Picture Projectionist 1
Track 2

Donald Talbot
13 Hazel Street
"A bad excuse is better, they say, than none at all."
Football 3
Safety Patrol 4
Track 3, 4

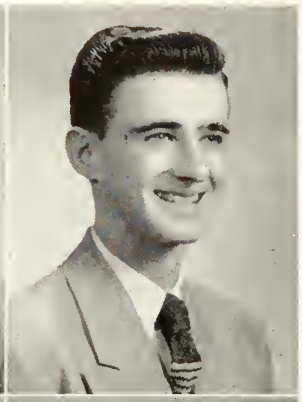

Francis Theriault
44 School Street
"Every hand is wanted in this world that can do a little genuine, sincere work."
Art Club 1, 2
Junior Red Cross Council 1, 2
Latin Club 2
Movie Club 1, 2
Track 2
Yearbook Staff 4
Senior Hop 4, Poster Committee

Suzanne Temple
38 Broad Street
"Beauty and brains,
A blend that's rare.
Sue's bright smile
Is known everywhere."
Advance 2, 3, 4; Alumni Editor, Society Editor 3; Photo Editor 4
Dramatic Club 4
Latin Club 1
Library Corps 2, 3, 4
Student Council 1, 4
Yearbook Staff 4, Editor
Senior Revue
Prize Book Winner
National Honor Society
B'Nai B'Rith Award

Claudette A. Thibault
27 Grant Road
"A girl who quietly winds her way, and does her duty day by day."
Advance 4
Geographical Society 3
Glee Club 1, 2
Latin Club 1
Movie Club 1
Music Club 1
Yearbook Staff 4
Senior Revue

Arty Tgettis
2 Bow Street
"The statement that good things come in small packages is proved by our sweet Arty."
Messenger Corps 2, 3
Movie Club 4
Music Club 1
Senior Revue
Art Club 1, 2
Glee Club 1, 2
Junior Red Cross Council 3, 4

Marjorie Thomas
10 Fort Avenue
"Of soul sincere, in action faithful, and in honor clear."
Advance 1, 2, 3, 4
Glee Club 1, 2, 4
Junior Red Cross Council 4
Latin Club 2
Messenger Corps 4
Library Corps 4
Movie Club 3, 4
Music Club 3
Yearbook Staff 4
Senior Revue
Prize Book Winner

Nicholas Tgettis
2 Bow Street
"Life is just one long holiday."
Music Club 1, 2
Senior Revue

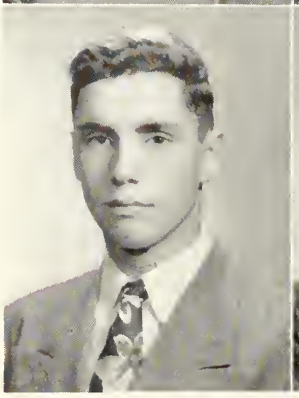

Robert Thomas
13 Chandler Street
"A bad excuse is better, they say, than none at all."
Baseball 3, 4
Hockey 2, 3, 4
Junior Red Cross Council 1
Safety Patrol 3, 4; Captain 4
Senior Revue

Patricia Trainor
3 Willow Avenue
"She makes music wherever she goes,
Beautiful music as everyone knows."
Glee Club 1, 2, 3, 4
Senior Revue

Nancy Warren
20 Thorndike Street
"Our Nancy's small, but very sweet;
A combination you just can't beat."
Basketball 1
Baton Squad 1, 2
Glee Club 1, 2, 3
Messenger Corps 2, 3
Advance Agent 1, 2, 3; Home Room
Senior Revue

Alan F. Tremblay
39 Raymond Road
"Personality a gleaming smile,
An active mind, a friend worthwhile."
Art Club 1, 2
Junior Rotarian 4
Student Council 1
Yearbook Staff 4
Prize Book Winner
National Honor Society

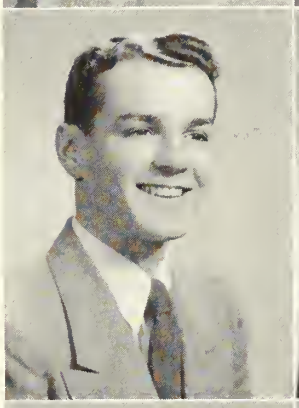

Earl Weissman
48 Essex Street
"We never heard him grumble,
no matter what the trial,
We'll all remember Earl, because of his friendly smile."
Orchestra 1, 2, 3
Track 3, 4

Tony Tricomi
15 Federal Street
"A friend in need is a friend indeed."
Baseball 4
Motion Picture Projectionist 1
Photography Club 2
Track 3
Yearbook Staff 4

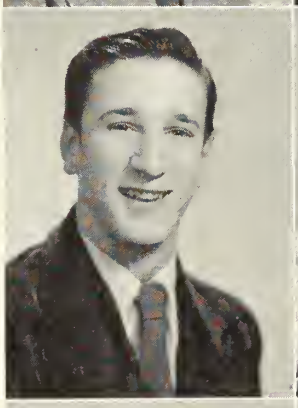

Margaret D. Welch
14 Savoy Road
"A ready smile; a willing heart; a helping hand.
Advance 1, 2, 3, 4
Basketball 4
Geographical Society 3
Glee Club 1
Guidance Assistant 4
Junior Red Cross Council 1, 2, 3, 4
Latin Club 2
Library Corps 3, 4
Messenger Corps 2, 3, 4; Secretary 3; President 4
Movie Club 3
Softball 3; Manager 3
Student Council 3, 4
Yearbook Staff 4

Arlene Turner
4 Phillips Street
"Always laughing, always gay,
No sweeter girl could come your way."
Basketball 3
Baton Squad 1, 2
Glee Club 4
Softball 3
Senior Revue

William Whalley
22½ Dunlap Street
"Personality a gleaming smile,
An active mind, a friend worthwhile."
Football 2, 3, 4, Student Manager
Golf Club 2, 3, 4
Hockey 1, 2, Student Manager
Junior Class Officer 3, Treasurer
Movie Club 1, 2
Safety Patrol 3, 4
Swimming Club 3, 4, Vice-President
Yearbook Staff 4
Senior Revue

Jacqueline White
21 Japonica Street
"Not too serious, not too gay, but altogether a pleasant companion."
Basketball 4
Glee Club 1, 2, 3
Softball 3
Senior Revue

Ralph Williams
17 Symonds Street
"Quiet and true, a good friend to you."
Baseball 2, 3, 4
Dramatic Club 1, 2, 3, 4
Safety Patrol 4
Swimming Club 2, 3, 4, Secretary
Senior Revue 4

Nathalie L. White
132 Derby Street
"She's gay and happy, and always looks snappy."
Advance 2
Basketball 4
Latin Club 2
Messenger Corps 2
Student Council 2
Yearbook Staff 4
Senior Revue
Prize Book Winner
National Honor Society

Aden Wilson
42 Dunlap Street
"An unassuming boy, in truth,
A lad of decent parts and good repute."
Advance 2, 3, 4
Baseball 3, Student Manager
Geographical Society 4
Junior Red Cross Council 1
Motion Picture Projectionist 2, 3
Movie Club 2, 3
Junior Prom 3, Ticket Committee

Kenneth Whitmore
44 Buffum Street
"In spite of Ken's wit, and laughing eyes,
A good character is hard to hide."
Advance 4
Baseball 3, 4
Dramatic Club 1, 2, 3, 4
Senior Revue 4

Gerald Yarosh
10 Daniels Street
"Fully appreciated only by those who know him best."
Band 1, 2, 3, 4
Baseball 4
Movie Club 2, 3
Orchestra 1, 2, 3, 4
Photography Club 2
Track 4
Senior Revue 3, 4

Leonard Willey
76 Endicott Street
"A scholar and athlete
That's our Lenny
His foes are few, his friends are many."
Basketball 2, 3, 4; Co-Captain 4
Movie Club 1
Safety Patrol 3
Senior Revue

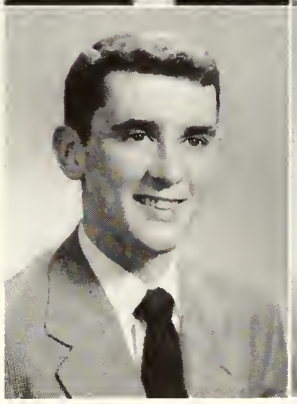

John Ywuc
224 Derby Street
"It is well to think well,
It is divine to act well."
Advance 2
Junior Red Cross Council 2
Motion Picture Projectionist 2, 3, 4
Movie Club 3, 4
Senior Hop 4

Helen Zappas
12 Ober Street
"Happy am I, from care I'm free—
Why aren't they all contented like me?"
Art Club 2
Dramatic Club 3
Geographical Society 3
Glee Club 1, 2
Junior Red Cross Council 1, 2
Messenger Corps 1, 2, 3, 4
Movie Club 2
Swimming Club 2, 3
Yearbook Staff 4
Flag Squad 3
Senior Revue

Ellen Zbyszynski
4 Cousins Street
"Those who bring sunshine into the lives of others, cannot keep it from themselves."
Geographical Society 4
Glee Club 1, 2
Messenger Corps 2
Movie Club 3
Senior Revue 4

Joan H. Zarella
58 Winthrop Street
"Happy am I from care I'm free,
Why aren't they all contented like me!"
Commercial Club 1
Glee Club 1, 2, 3
Messenger Corps 1
Music Club 1, 2

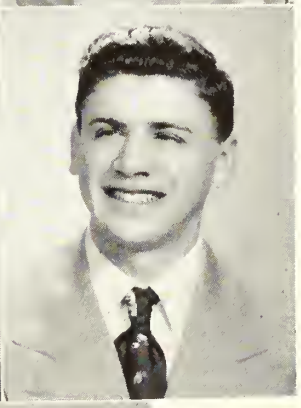

Samuel Zoll
165 North Street
"Where there's fun he's always in it,
Most of the time he will begin it."
Band 1, 2, 3, 4
Dramatic Club 4
Junior Red Cross Council 1, 2, 4
Latin Club 2
Movie Club 1, 2
Music Club 1
Orchestra 1
Senior Hop, Ticket Committee
Senior Revue
National Honor Society
Banquet Speaker

Richard Zulch
352 Essex Street
"I'm not lazy, I'm just dreaming."

Baseball 2, 3
Senior Revue 4

NO PICTURE

Raymond Dumas
128 Boston Street
"Do not falter or shrink;
But just think out your work
And work out your think."
Baseball 3, 4
Basketball 1, Student Manager
Football 1

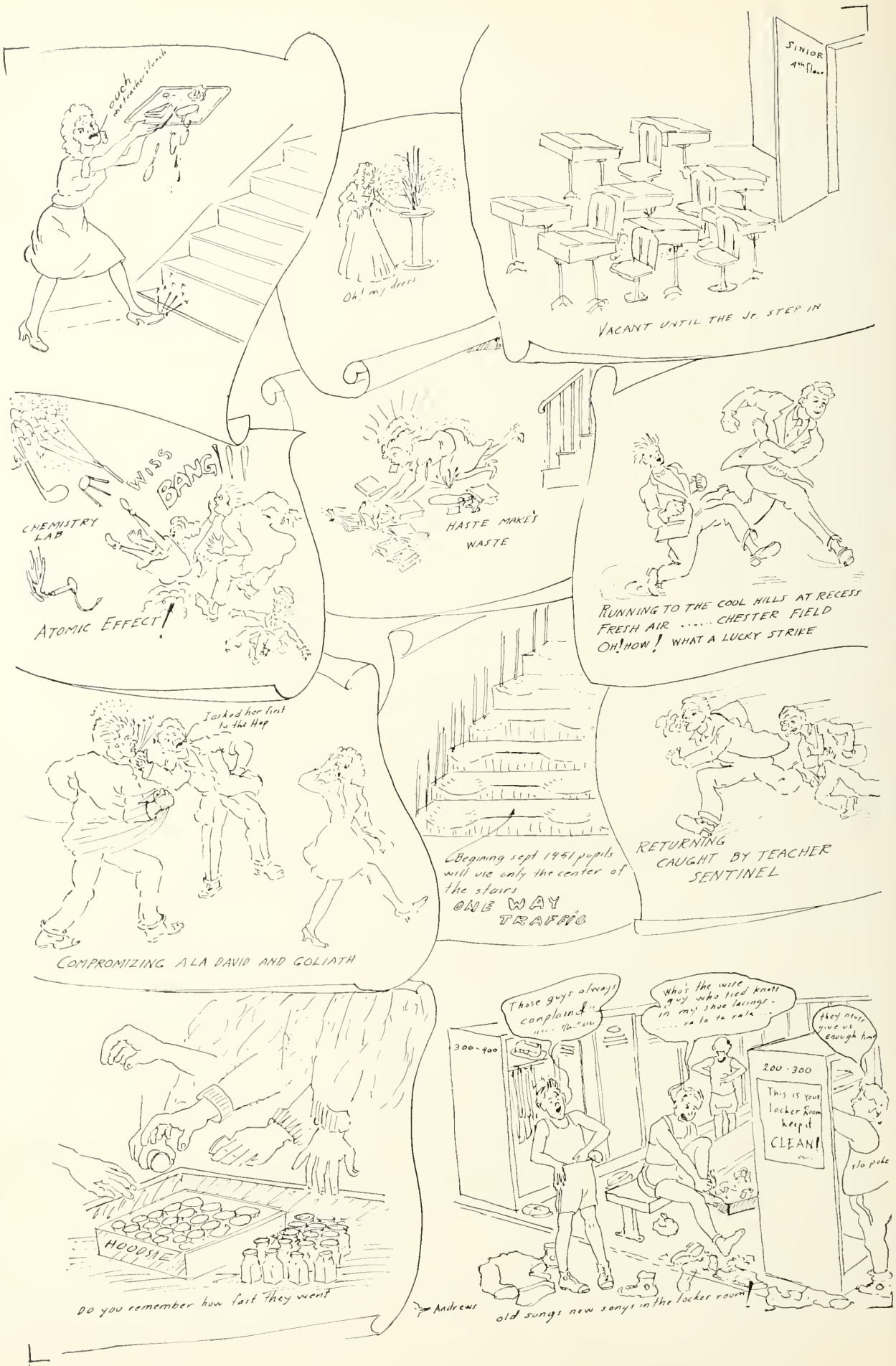
ouch my tender tush
Oh! my dress
SENIOR 4th floor
VACANT UNTIL THE Jr. STEP IN
WISS
BANG
CHEMISTRY LAB
ATOMIC EFFECT!
HASTE MAKES WASTE
RUNNING TO THE COOL HILLS AT RECESS
FRESH AIR ..... CHESTER FIELD
OH! HOW! WHAT A LUCKY STRIKE
I asked her first to the Hop
COMPROMIZING ALA DAVID AND GOLIATH
(Begining sept 1951 pupils will use only the center of the stairs
ONE WAY TRAFFIC
RETURNING CAUGHT BY TEACHER SENTINEL
HOODSIE
DO you remember how fast they went
Those guys always complaint ... Humph
Who's the wise guy who tied knots in my shoe lacings - ..... ra ta ta rata ...
they never give us enough time
300-400
200-300
This is your locker Room keep it CLEAN!
slo poke
old songs new songs in the locker room!
Andrews

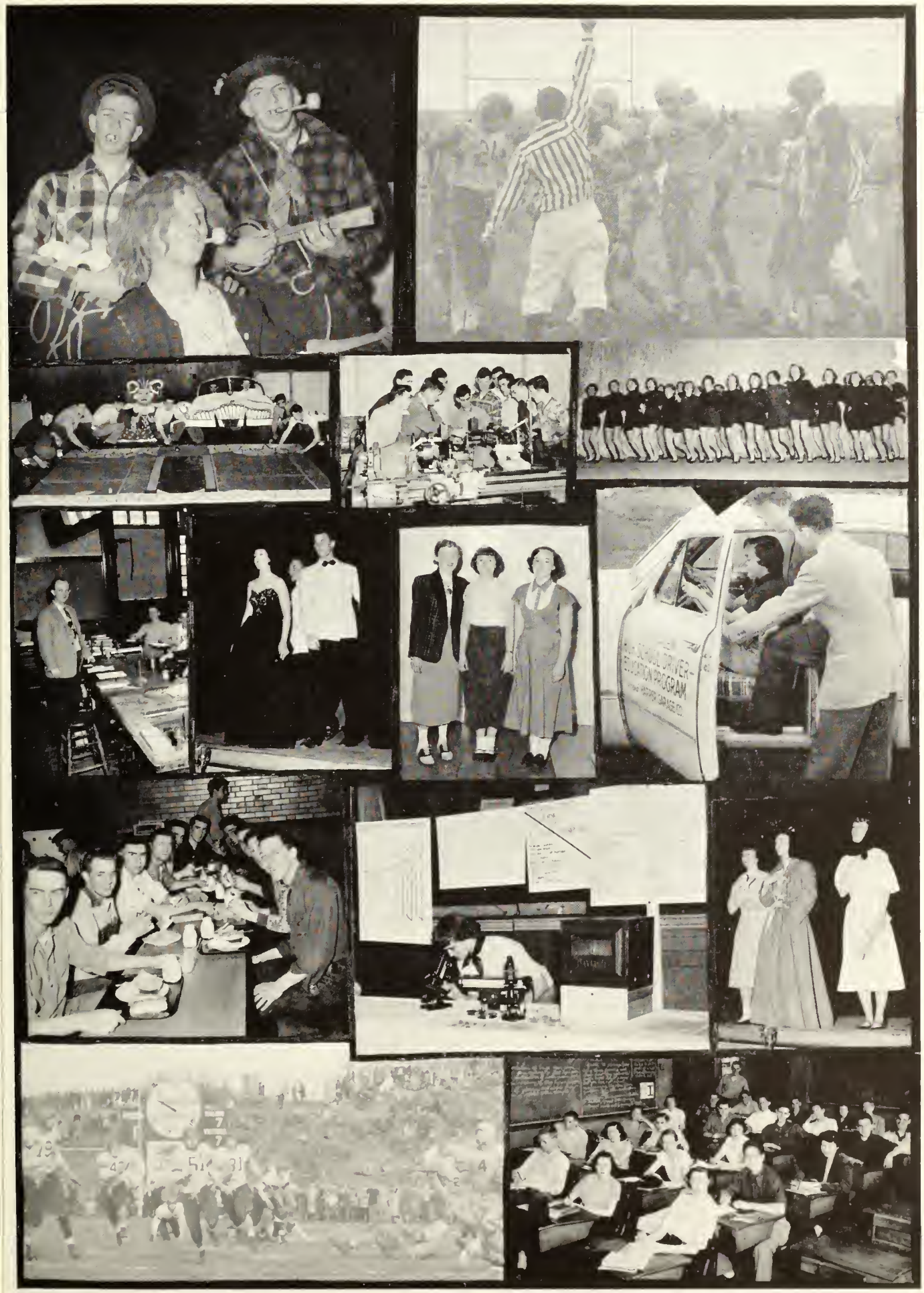
SCHOOL DRIVER
EDUCATION PROGRAM

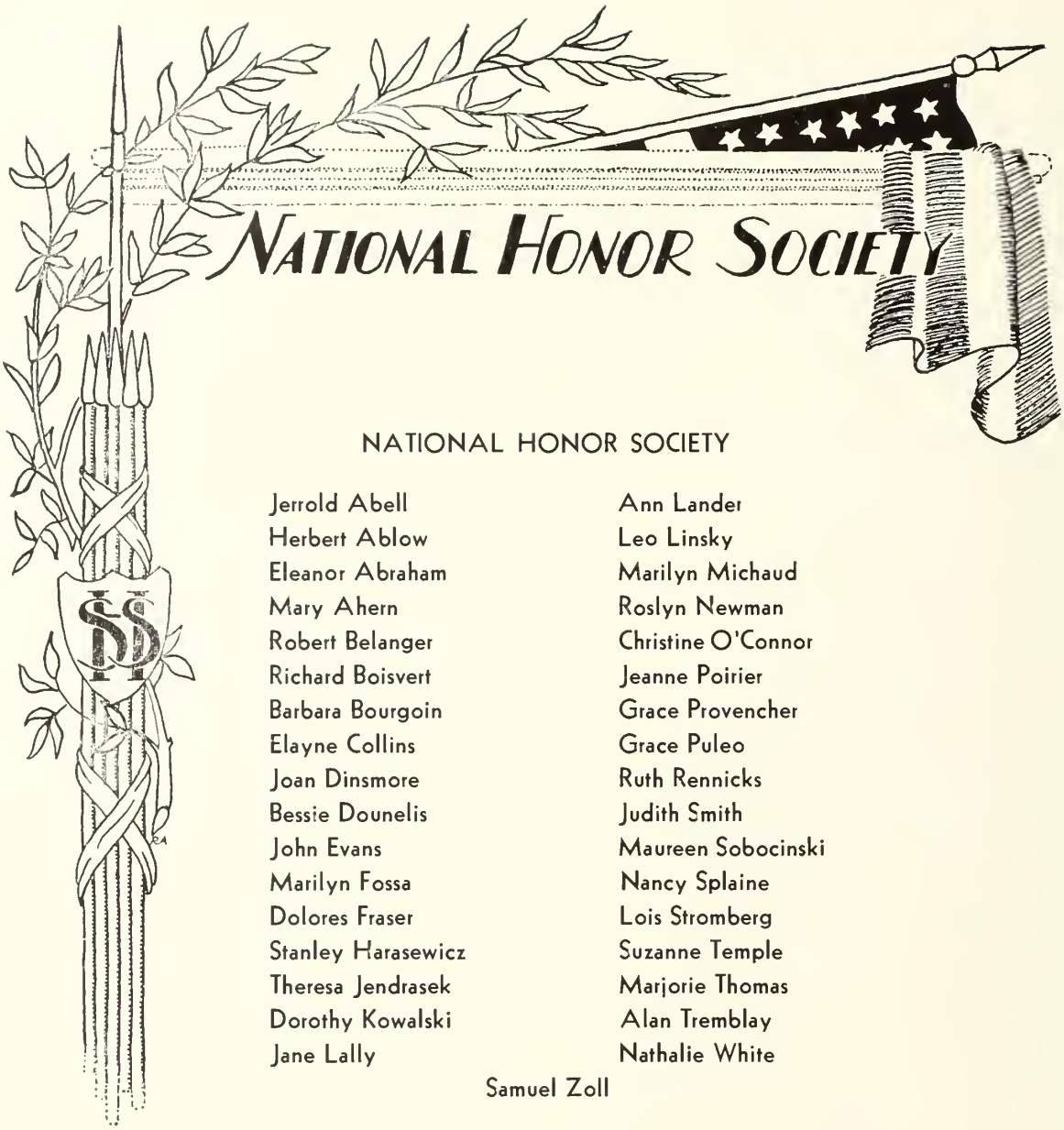

NATIONAL HONOR SOCIETY

Jerrold Abell
Herbert Ablow
Eleanor Abraham
Mary Ahern
Robert Belanger
Richard Boisvert
Barbara Bourgoin
Elayne Collins
Joan Dinsmore
Bessie Dounelis
John Evans
Marilyn Fossa
Dolores Fraser
Stanley Harasewicz
Theresa Jendrasek
Dorothy Kowalski
Jane Lally
Ann Lander
Leo Linsky
Marilyn Michaud
Roslyn Newman
Christine O'Connor
Jeanne Poirier
Grace Provencher
Grace Puleo
Ruth Rennicks
Judith Smith
Maureen Sobocinski
Nancy Splaine
Lois Stromberg
Suzanne Temple
Marjorie Thomas
Alan Tremblay
Nathalie White
Samuel Zoll

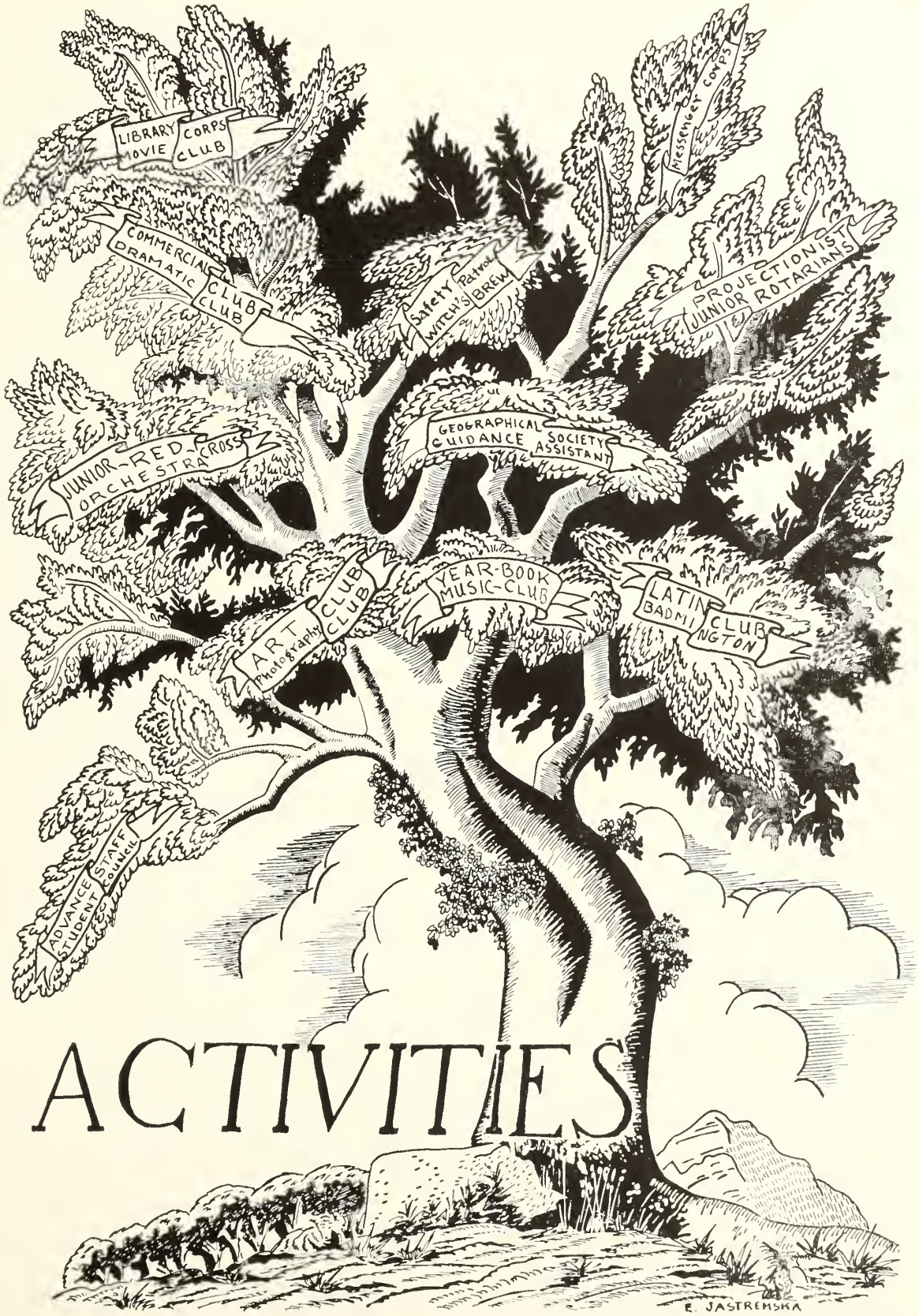
LIBRARY CORPS
MOVIE CLUB
MESSENGER CORPS
COMMERCIAL CLUB
DRAMATIC CLUB
Safety Patrol
WITCH'S BREW
PROJECTIONIST
JUNIOR ROTARIANS
GEOGRAPHICAL SOCIETY
GUIDANCE ASSISTANT
JUNIOR-RED-CROSS
ORCHESTRA
YEAR-BOOK
MUSIC-CLUB
ART CLUB
Photography CLUB
LATIN CLUB
BADMINGTON
ADVANCE STAFF
STUDENT COUNCIL
E. JASTREMSKA

ACTIVITIES

CLASS HISTORY

President	Arthur R. Cecelski
Vice-President	Mary J. Ahern
Secretary	Judith H. Smith
Treasurer	John S. Smedile

CLASS HISTORY

Our Freshman Frolic, remember it? It took place in December, 1947, our first high school social, where we danced and laughed with new classmates who were to become, before long, our tried and trusted friends. We weren't strangers after this affair, and our first year at Salem High School flew by in a confusing, happy whirl.

As Sophomores, we were growing up, With a maturing realization of what these four years would mean, we settled down to work. But always we had fun. It was a good year.

Our junior year! Wasn't it wonderful? We elected as officers, Peter Callis, president; Dennis Dragonas, vice-president; Marilyn Fossa, secretary; and William Whalley, treasurer. We got our class rings that year and wore them proudly. And our Junior Prom was a night that will live forever in our memories. The soft lights, sweet music, and swirling skirts are a very real part of our high school memories.

Seniors, finally, we became "big wheels!" This was *Our* year, and we lived every minute of it fully. The officers who led us capably through our "shining year" were President, Arthur Cecelski; Vice-President, Mary Ahern; Secretary, Judith Smith; and Treasurer, John Smedile. The Senior Plays, "Ringing in the Groom" and "Fog," were enjoyed by all who attended. "Call Me Senior," our musical revue, was a smash hit, thanks to the efforts of Mr. DeVeau and all the other members of the faculty, especially, Miss Soboeinski, Miss Phalen, Miss Donovan, Miss Kopaczynska, Mr. Tellier, Mr. Jellison and Mr. Jameson. Our banquet, where we toasted our teachers and friends; the impressive solemnity of graduation, when we realized the finality of leaving the protective walls of high school; the Senior Reception, where we danced, half regretfully and yet, happily, our last dance as students—these were highlights of this year of years. We left, taking with us warm memories and a grateful appreciation of each and every member of the faculty of Salem High School.

STUDENT COUNCIL

President	Elayne Collins
Vice-President	Neal Mitchell
Recording Secretary	Mary Ahern
Corresponding Secretary	Dolores Fraser
Treasurer	Joseph Full

Since its organization in 1936, the main purposes of the Student Council have been to aid in the government of the student body, and to promote the understanding and co-operation between the students and teachers. The Council consists of two delegates from each homeroom and an Executive Council of four members from each class.

This year the Student Council aided in the Crusade for Freedom. This Crusade netted over two thousand endorsing signatures to the Freedom Pledge and two hundred and ninety dollars. This money was contributed to the Voice of America Fund to help maintain the broadcasts which educate foreign people to understand our way of life. The splendid job of the high school members of the Crusade Committee amazed all the adult members of the committee. The Council also sponsored a magazine drive which was instrumental in raising money towards furnishing new curtains for the High School auditorium. Another service to the school was the formation of a Lunchroom Committee which helped to better conditions in the cafeteria. The Council also carried on a clothing drive for the children of war-stricken countries.

We wish to thank Mr. John Daly, for his excellent work in advising the Student Council and we also wish to express our appreciation to all the members of the Council for their excellent leadership.

THE ADVANCE

The loyal and ambitious *Advance* Staff made this year's *Advance* a real success. As in past years, the various issues, containing stories and articles by the students, in addition to the ever-popular gossip columns, were eagerly awaited by everyone. A novel addition this year was the snap-shot page, presenting informal pictures of our classmates. The photographs, as a rule, were taken from wallets and scrapbooks, and were often a great surprise to those whose pictures appeared on this page. The Staff of 1950 wishes to thank Miss Valentine Glebow, who so ably directed them during the past year.

The Art Staff, under the direction of Mr. Festus Rousseau, produced colorful covers, and clever inserts which added a great deal to the overall appearance of the *Advance*.

With the help of Mr. Dominico Mizzi, the hard-working business staff capably managed the advertising accounts and kept costs at a minimum. The Staff members of 1951 now relinquish their positions to the Staff of 1952. We hope that they, too, will maintain the high literary standards which have been so characterstic of all past issues of the *Advance*.

Advance Staff

Co-Editors

Carol Phelps
Stanley Harasewicz

LITERARY BOARD

Senior Reporters

Eleanor Abraham
Marie Pantano
Marilyn Fossa
Francis Murphy

Junior Reporters

Elizabeth Luti
Dorothy Chulyk
Priscilla Hosman
Gaylord Moss

Sophomore Reporters

Marie Pacheco
Joan Cheney
Michael Tivnan
Phyllis Powers

Freshman Reporters

Suzzanne Millet
John Keenan
Dorothy Thomas

Alumni Editor

Claudette Thibault

Society Editors

Lois Stromberg
Jane Pearl

Exchange Editors

Mary Ahern
Margaret Welch

Art Editors

Theresa Riley
Suzanne Temple

BUSINESS BOARD

Business Manager

John Smedile

Assistant Business Manager

Thomas Pineault

Circulation Managers

Peter Callis
Henry Burns

Advertising Managers

David Baker
Robert Powers

Typists

Students of Senior Typewriting

Music Editors

John Evans
Richard Boisvert

Athletic Editors

Thomas Arnold
Herbert Ablow
Dennis Dragonas

Advertising Staff

Glenn O'Brien
Kellogg Humphreys
Leo Linsky
Carolyn Dewing
Gail Manning
Marjorie Thomas
Phyllis Konovalchik
Emily Blake
Dorothy Fitzgerald
Richard Sweeney
Aden Wilson
Lois Hussey
Patricia Deschene
Janet David
Patricia Conners
Jean Gourdeau

ADVANCE STAFF

YEARBOOK

We, of the Yearbook Staff, have tried to produce a yearbook that will measure up to the expectation of our classmates, and we sincerely hope that this book will provide a great many chuckles and pleasant memories when, in the years to come, it is taken down from its place on some dusty shelf. This yearbook should be a precious memento of the highlights of our high school careers—the Junior Prom, the Senior Reception, the Senior Class Banquet, and the Senior Revue.

We cannot express enough gratitude to our understanding adviser, Mr. Kennealley, whose capable direction has made possible the publication of this book. We hope that his untiring devotion will be rewarded by the success of our 1951 Yearbook. We also wish to thank all the members of the faculty whose time and effort have been given so willingly. To them we are deeply grateful.

Lastly, we wish to thank the members of the Yearbook Staff who have worked long and hard to insure success of the publication.

Classmates, here is your Yearbook. May its value increase rather than diminish during the years ahead; and may you all be successful in your chosen vocations.

Yearbook Staff

Editor-in-Chief — Suzanne Temple
Assistant Editor — Herbert Ablow

Literary Editors
Jeanne Poirier — Robert Belanger

Assistants
Marilyn Fossa
Dolores Fraser
Edward Geary
Teddy Kobialka
Dorothy Kowalksi
Audrey Lawrence
Robert Locke
John Monstakis
Jane Pearl
Doreen Poitras
Grace Provencher
Ronald St. Pierre
Marjorie Thomas
Margaret Welch

Photography Editor — Everett Davis
Assistant — Kenneth Whitmore

Boys' Sports Editor — Richard Nabozny
Assistants — William Whalley, Edward Berry

Girls' Sports Editor — Marcia Murphy
Assistants — Phyllis Konovalchuk, Jane Richard

Club Editor — Nancy Foster
Assistants — Maureen Sobocinski, Anne Stewart

Art Co-Editors
William Andrews
Henrietta Berman
Elayne Collins
Patricia Gillis
Barbara Knowles
Lorraine St. Pierre
Francis Theriault

Circulation Manager — Barbara Bourgoin
Assistants — Lucien Fecteau, Wilfred Gagnon, Lois Stromberg

Advertising Manager — Alan Tremblay
Assistant — Jerrold Abel

Assistants
Alice Comeau
Bessie Dounelis
Joseph Full
James Georgelas
Barbara Heaphy
Raymond Kozlowski
Ann Lander
Patricia Moynihan
Francis Murphy
Roslyn Newman
Robert Powers
Nancy Splaine
Tony Tricomi
Nathalie White
Helen Zappas
Samuel Zoll

Photography Committee
Arthur Cecelski
Mary Ahern
John Smedile
Judith Smith

YEAR BOOK STAFF

DRAMATIC CLUB

President	Kenneth Whitmore
Vice-President	Marilyn Fossa
Secretary	Marion Gaynor
Treasurer	Patricia Trainor

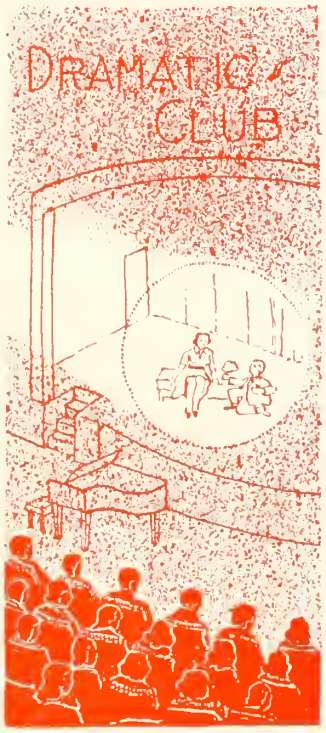

This year the Dramatic Club combined with the Glee Club to give a very delightful Christmas program. Two plays, "Fog," and "Ringing in the Groom," were presented and received great recognition.

A very suspenseful and dramatic performance was given by the cast of "Fog," In the play, three women were waiting in a small town airport. As the plot developed, the audience discovered that all three were waiting for the same man. This man was the son of one woman, the husband of another, and the lover of the third. The audience was satisfied when the wife was reunited with her husband.

As a contrast, "Ringing in the Groom" was an hilarious comedy in which the expert ad-libbing added much to the enjoyment. The plot concerned an overly devoted son, who, by trying to support his relatives, delayed his own marriage. Through the kindly scheming of his grandmother, they were finally married. It was a colorful and entertaining play.

An activity fully enjoyed by the members of the Dramatic Club was the recording of their voices on the wire recorder. This was valuable training in enunciation and speech volume.

Mr. Tellier, along with the Dramatic Club, helped with the skits for the Senior Revue. His assistance in producing the English, American, and Spanish skits was invaluable, and he earned the grateful appreciation of all. The Dramatic Club wish to thank Mr. Tellier for leading them through a successful year and for the wisdom and patience he showed in guiding them.

ART CLUB

The art staff and its assistants have worked hard on the layout of this year's book so as to keep it within a possible budget.

The planning, creation and publication of a yearbook requires thirteen special departments. The extent to which each one of these departments "functions"—with proper correlation—reflects the managing skill of those primarily in charge of the book. The Art Department elects the Editorial Art Staff which is under the Editor. It is by the Art Staff that the "Layout" is planned and arrangement of every page decided. Each one has to include space for illustrations and descriptive literary matter.

Several means of reprodnction have to be considered snch as halftones and line cuts, the size of the front has to be decided npon as it governs the amonnt of literary materials that has to be printed in the space allotted. When the layont is planned it is most important not to exceed the nnmber of pages, halftone and line cuts allowed for the price set for the book. It is hoped that the result will please all our classmates.

MUSIC CLUB

This year the Music Club varied its program by attending a Music Festival in Worcester. There were groups from all over New England representing high schools. Six hundred voices all joined together in what could have been mistaken for a Fred Waring group. In fact, there was a member of the Fred Waring cast directing some of the songs. Mr. Deveau showed his excellent taste in selecting the songs for the Salem group. Fred Waring's "Country Style," "Cherubim Song," "Go, Song of Mine," "Glory," "The Laurel Octavo," and "Echo Song" were some of the selections.

The Club has been operating successfully for seven years. Mr. George Murphy, Supervisor of music and Mr. William Deveau take very special pains in selecting members of the Club. It might be said that this organization is the most exclusive in the school because they are selected under very rigid regulations. The members of the club must know how to read music well and be altogether outstanding in musical composition.

Mr. Deveau took the Club to Boston to see "La Boheme" in the latter part of March.

The purpose of the Club is to promote a better understanding of music. The members are very fortunate to have as their adviser, the energetic and enthusiastic, Mr. William Deveau.

MOVIE CLUB

President	Nancy Conti
Vice-President	Grace Puleo
Secretary	Sophie Georgilakis
Treasurer	Camille Pizello

The Movie Club has completed its sixteenth consecutive year under the supervision of Mr. Edward J. McCabe, a member of the Salem High School faculty. The graduating class of 1936 organized this club, which has proved to be very popular with the students of the High School.

This year, the Movie Club members sold red and black school emblems to be attached to books or automobile windows. From the profits of these sales, the Movie Club invested in a new photography camera, which they hope to have paid for in full within the coming year.

Many entertaining pictures have been shown during the year, including pictures of the New England Telephone and Telegraph Company, as well as a reel of our own Salem High School, which was taken several years ago. This year, the Movie Club boasts a membership of forty students.

Since the beginning of the Movie Club, the Constitution was so written as to prepare its members for service to city, state, and country. It provides life membership for all those whose record justified their election to the Honor Roll.

JR RED CROSS COUNCIL

Chairman . . .	Jane Richard
Vice-Chairman . .	Ann Carbone
Secretary . . .	Barbara Childs
Advisory Board . .	Joan Cheney
	Mary Angelico

The Junior Red Cross Council is the only service organization in our school. Among the activities in which the Council engaged during the year was the exchange of an album with Greece. This album, which was prepared by a committee, appointed for the purpose, took many months of hard work in preparation. As another activity, a chest containing school materials, towels, and toilet articles was sent to our unfortunate neighbors overseas. This chest, which cost more than one hundred dollars, was entirely financed by the Council. The Council also subscribed fifty dollars to the annual Enrollment Drive.

This year the Red Cross Council has sponsored a project for making an afghan for a local Veterans' Hospital, and has also helped the underprivileged children in our own country by making a dozen dolls. These dolls were given to children who are under the care of charitable organizations. We wish to congratulate Miss Cass heartily for the wonderful job she has done as adviser to the Council. The Council has certainly lived up to its purpose of service to both our own people and our neighbors in foreign countries.

LIBRARY CORPS

President	Patricia Moynihan
Vice-President	Richard Boisvert
Secretary	Mary Ahern
Treasurer	Timothy Ellard

The Library Corps, an organization of upper-classmen, has proved to be a very useful high school organization. During its seven years of existence, the Corps has established a reputation for its excellent assembly programs, and its wholehearted support of school activities and projects.

This year the members of the Library Corps, in addition to their regular duties of shelving and mending books, arranging displays, keeping the colorful bulletin board up-to-date, and compiling a scrapbook of school newspaper publicity, presented an instructive and timely assembly dealing with the work of the United Nations. In this assembly a member of the student body related his personal experiences behind the Iron Curtain, and told of his gratitude to that agency of the United Nations that was responsible for bringing him to America.

Our library had the distinction of being the first meeting place of the newly organized North Shore Library Association. Librarians and their assistants from schools along the North Shore met with our Corps members to draw up a Constitution and to make further plans for the association including several meetings to take place in the following months. After the business meeting, the group enjoyed a supper party and a cracker-barrel session.

Under the capable direction of Librarian Miss Dorothy Annable, and the student officers, the Library Corps enjoyed a most profitable year.

LIBRARY CORPS

GLEE CLUB

President . . . Jane Richard
Vice-President . . Joanne Stafford
Secretary . . . Barbara Childs

Librarians . . Mary Chalifour
Phyllis Konovalchik
Judith Smith

The Glee Club, comprised of a hundred members from all four classes, had a very outstanding year. They presented many successful and entertaining programs. Outside of presenting assemblies at school, the group entertained many civic organizations with their programs.

The biggest assembly of the year was the Christmas program given by this club. The Christmas music, in keeping with the spirit of the season, thrilled every member of the audience.

Among their other work they sang at the dedication of the Carlton School. The audience was given a very stirring program.

The Hotel Hawthorne was the scene of the Christmas radio program over WESX, which was sponsored by the Lions Club of Salem. A gay party, given by the Lions Club in honor of the Glee Club, followed. Also, in December, the Glee Club together with the Dramatic Club presented an evening of drama and music.

A Capella choir, a group of chosen singers from the Glee Club who sing unaccompanied, a difficult task, gave a moving selection of music for the North Shore Teachers Convention at the Carlton School auditorium.

The talented soloists of this year were, Joanne Stafford, Patricia Trainor, Mary Ann Doherty, and Therese Camire.

The Glee Club was not only pleasant to hear, but their appearance, in their maroon robes with snowy white collars, was very impressive.

The chorus was under the direction of Mr. William DeVeau. His experience and wise direction developed the Glee Club into one of the outstanding choral groups of the North Shore.

GEOGRAPHICAL SOCIETY

President	Barbara Bourgoin
Vice-President	Loretta Makarewicz
Secretary	Helen Pryzpek
Treasurer	John Smedile

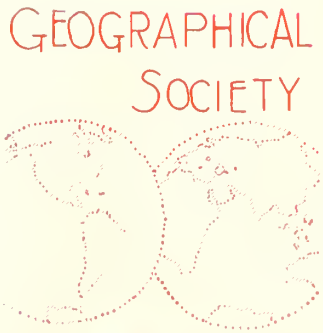

During the May vacation, the Geographical Society made its annual Washington-New York-Annapolis tour. This year, for the first time, the trip was made entirely by train, which gave the tourists more time for sight seeing.

Miss Donovan and Mr. Porochniak accompanied the group which was comprised of some of all members of all four classes. The group proceeded directly to Washington where they spent the next two days visiting historical shrines and the Naval Academy at Annapolis. Congressman Bates joined the group for dinner at the Hotel Annapolis.

The remaining two days were spent in New York City, where they stayed at the Hotel Victoria. There they dined in the famous Candlelight Room. While in the city, they went to the Ford Festival TV Show starring James Melton, and to Ted Mack's Amateur Hour Show.

After an exciting tour, the weary travelers headed for home, all bringing with them pleasant memories and thanks to Miss Donovan and Mr. Prochniak for making the trip such a pleasant experience.

SAFETY PATROL

Captain . . . Robert Thomas
Lieutenant . . . Philip L'Horty

PATROL BOYS

Under the patient guidance of Mr. James Cunningham the Safety Patrol has completed its fifth year of service as a permanent part of Salem High School. The patrol boys deserve much credit for their tireless efforts in keeping the corridors and stairways orderly and safe.

It is hoped that in future years, as the structure of the organization is perfected, the patrol will sponsor social events.

Mr. Arnold's full co-operation has aided largely in the development of the Patrol, and is appreciated by the members of the school.

Rene Boucher
Richard Butler
David Cahill
Robert Chalifour
Edward Deschene
Lucien Fecteau
Armand Gagne
Wilfred Gagnon
Peter Gallagher
Wilfred Gastonguay
Ronald George
Raymond Kozlowski
Donald Murray
Vincent Parente
Paul Paskowski
Henry Peters
Robert Poitras
Raymond Richard
George St. Pierre
Philip St. Pierre
Henry Southam
Donald Swenbeck
Donald Talbot

PROJECTIONISTS

John Bates
Kenneth Bruce
Arnold Busteed
Clarence Call
Charles Geary
Morton Goldberg
Raymond Gregorie
Perry Hanscom
Richard B. Hart
Robert Nichols
George Pelletier
John Smedile
Jack Trayers
John Ywuc

Under the capable supervision of Mr. Israel Cohen the boys who voluntarily gave of their time and effort to be projectionists were trained to operate the moving picture sound projector for use at Salem High School. The definite time during which a boy is to operate the projector is determined by the study period that he is devoting to this extra-curricula program. Films pertaining to geography, history, current events, chemistry, physics and other various topics were shown to teachers and students in conjunction with the basic classroom instruction in the related subjects. Much credit is due to Mr. Cohen who has greatly aided the development of Visual Education at Salem High School.

We express our thanks and appreciation to the projectionists for the effort and energy which they have given so freely for the pleasure and visual instruction of the student body of Salem High School.

BAND

Director	Claude Phillips
Student Leader	Richard Boisvert
Drum Majorette	Mary Ahern

This year the Salem High School Band celebrated its twenty-sixth anniversary. Since its organization in 1925, it has developed and grown into an outstanding musical group. To the Kiwanis Club of Salem, which has sponsored the band through all these years, enough gratitude cannot be extended for their financial aid.

Early in May a New England Festival was held, in which the band participated and proved its worth as a unit. As has been the custom in past years, the graduating members were presented sweaters at an assembly as an award for their service.

The band also made its presence felt during the year by appearing at parades, football games, and football rallies.

Claude Phillips, who has been the director the past twenty-six years, deserves all the appreciation that the students have for him.

Thanks a lot, Mr. Phillips. We shall never forget what you have done for the band.

ORCHESTRA

Director . . . Claude Phillips
Student Leader . . Richard Boisvert

The Salem High School Orchestra, organized in 1925 by Claude Phillips, has grown into one of the most important organizations in the school. The orchestra owes much to the Kiwanis Club who generously assisted by purchasing instruments to be lent to students free of charge.

The aim of the Orchestra is to teach the members the value of music and also to give them a fundamental musical education which will aid them in future years. Some of the students who plan to attend music schools after graduation should have a well-rounded start in this field under the capable instruction of Claude Phillips.

The Orchestra has proved its importance to the school by playing at the Senior Revue, Assemblies, and various civic affairs.

Since the Orchestra was made an elective in the regular school curriculum, the students have more time for practice and for the arrangment of music for the coming events.

Each year a student leader is elected by Mr. Phillips to take charge of the music and direct at rehearsals and at other outside affairs. This position affords the pupil a fundamental education in conducting.

The Orchestra's most important event in the year is graduation, when three seniors receive awards from the Harris Fund for proficiency in music. The award consists of three volumes pertaining to music appreciation.

ORCHESTRA

GUIDANCE ASSISTANTS

Dorothy Brosque
Loretta Makarewica
Alice Akatyszewski
Marion Giardi
Joanne Flynn
Maureen Crowdis
Geraldine Latinik
Sylvia LaBelle
Muriel Quinn
Dorothy Chulyk

GUIDANCE ASSISTANTS

The work of the Guidance Assistants has a two-fold purpose at Salem High School: it is not only of value to the school, but it also affords valuable office training to the girls who participate in it.

The assistants perform many duties, such as filing, mimeographing and rexographing, typewriting of letters, sending for and filing of college catalogues, and carrying out any orders with efficiency and dispatch.

The aim of the Guidance Department in working with student assistants is to give them an insight into the responsibilities and duties which will be expected of them when they enter the business world. In the efficient performance of the tasks involved, many enduring qualities are developed, such as initiative, responsibility, accuracy, willingness to follow instructions, and, most important of all, the ability and competency needed to carry out assignments in future years.

For their valuable service to the school, the Guidance Assistants are to be highly commended.

JUNIOR ROTARIANS

Robert Belanger
Joseph Full
Arthur Cecelski
Stanley Harasewicz
Wilfred Gagnon
Armand Gelineau
Robert Powers
John Smedile
Alan Tremblay
John Evans
Richard Boisvert
Jerrold Abell

JUNIOR ROTARIANS

The Junior Rotarians is an organization founded to promote brotherhood and friendliness among its members. The Salem Rotary Club, in keeping with this democratic policy, has extended a permanent invitation to fourteen Salem High School Seniors to be their guests during the school months of the year. This year twelve boys were chosen by our principal, Mr. Arnold, and our vice-principal, Mr. Kenneally.

The Junior Rotarians attend the meetings in pairs. These meetings are held every Tuesday at 12:15 P.M. in the Hotel Hawthorne Ballroom. The meeting consists of luncheon, community singing, and brief lectures which are a benefit to all the members of the club.

The Junior Rotarians of 1950-51 wish to thank the officers and members of the Rotary Club International of Salem for the many kindnesses extended to them.

MESSENGER CORPS

President . . . Margaret Welch
Vice-President . . . Grace Puleo
Secretary . . . Dorothy Chulyk
Treasurer . . . Dorothy Kowalski

MESSENGER CORPS

The Messenger Corps was organized by Miss Ida L. Blossom in 1947. Since that time the members of the Corps have delivered messages throughout the school and assisted the office and teachers in any possible way.

Every year new members are taken into the organization upon recommendation of their teachers. Each member is chosen for his dependability, integrity and self-reliance. At least one free period a week is devoted by the members to their duties. These duties are assigned in order that a continual flow of messengers are kept on duty throught the day.

Throughout the year there are many social activities which promote good feeling and a spirit of friendliness between teachers and pupils. Starting in November, the Corps holds its first meeting which is an inaugural event to unite the members to plan for the season. All old members as well as the newly elected members are present.

On May 16, 1951, the Messenger Corps held a very successful joint meeting with the Library Corps in Honor of Principal Arnold's birthday. Throughout the year the Corps has maintained Service as its motto; for this the faculty of Salem High School has expressed a deep feeling of gratitude.

Since 1947 the Messenger Corps has functioned very successfully due to the whole-hearted co-operation of the members and the untiring effort of our faculty advisor, Miss Ida Blossom.

2
32

REMEMBER OUR HIGH SCHOOL DAYS
OUR GREAT DRIVER TRAINING CLASS MADE GOOD DRIVERS
NIGHT AFTER THE SENIOR HOP
AN INCH SQUARE MIRROR FOR TEN PEOPLE
FRESHMAN GIRLS
GET SHOWERS BY SENIOR
DRIVER EDUCATION
WHAT DO I DO NOW??
HELP WANTED
1951 HAPPY GARUATION DAY
SMOKING IN THE BOYS ROOM
BOYS 4
TRAGEDY
TALL CLIMBING
OUR 6' FOOTERS GOING UP
TEST
1. S = 4πR², for R
2. P = ND²/2.5 X N/D
3. F = 1.5ws/R X 34/F
4. B = √4a²r³ for r
NURSE
THE EASY WAY OUT
SH.S GOING TO A BASKETBALL GAME
SALEM
MORNING OF EXAMS
SALEM
Wm. ANDREWS

SPORTS
S
S
Sheila L'Heureux

FOOTBALL

Coach	Francis Dancewicz
Assistants	Michael Manzo
	Marty Donovan
Student Manager	William Whalley

LETTERMEN

Captain Raymond Kozlowski
M. Leahy
R. Boucher
J. Full
R. Houde
W. McKenna
C. Hartigan
A. Cecelski
E. Davis
E. Berry
W. Whalley
B. Thibault
N. Raftopolous
R. Jalbert
A. Sirois
R. Charette
I. Felton
B. Flynn
R. George
G. Levesque
A. Ouellette
E. Welch
M. Theberge

The returning veterans for the 1950 season were: Captain R. Kozlowski, A. Cecelski, J. Full, Rene Boucher, E. Davis, R. Houde, B. Thibault, E. Welch. With this material coaches "Boley" Dancewicz, Mike Manzo and Mary Donovan did a creditable job rounding them into a fighting team. The season's record read three wins, seven losses.

SCORES OF GAMES

Salem 40—Newburyport 8	Salem 0—Classical 25
Salem 6—English 0	Salem 12—Haverhill 19
Salem 0—Marblehead 19	Salem 12—Peabody 19
Salem 14—Everett 25	Salem 6—Saugus 41
Salem 26—Lowell 0	Salem 13—Beverly 46

Won 3 Lost 7

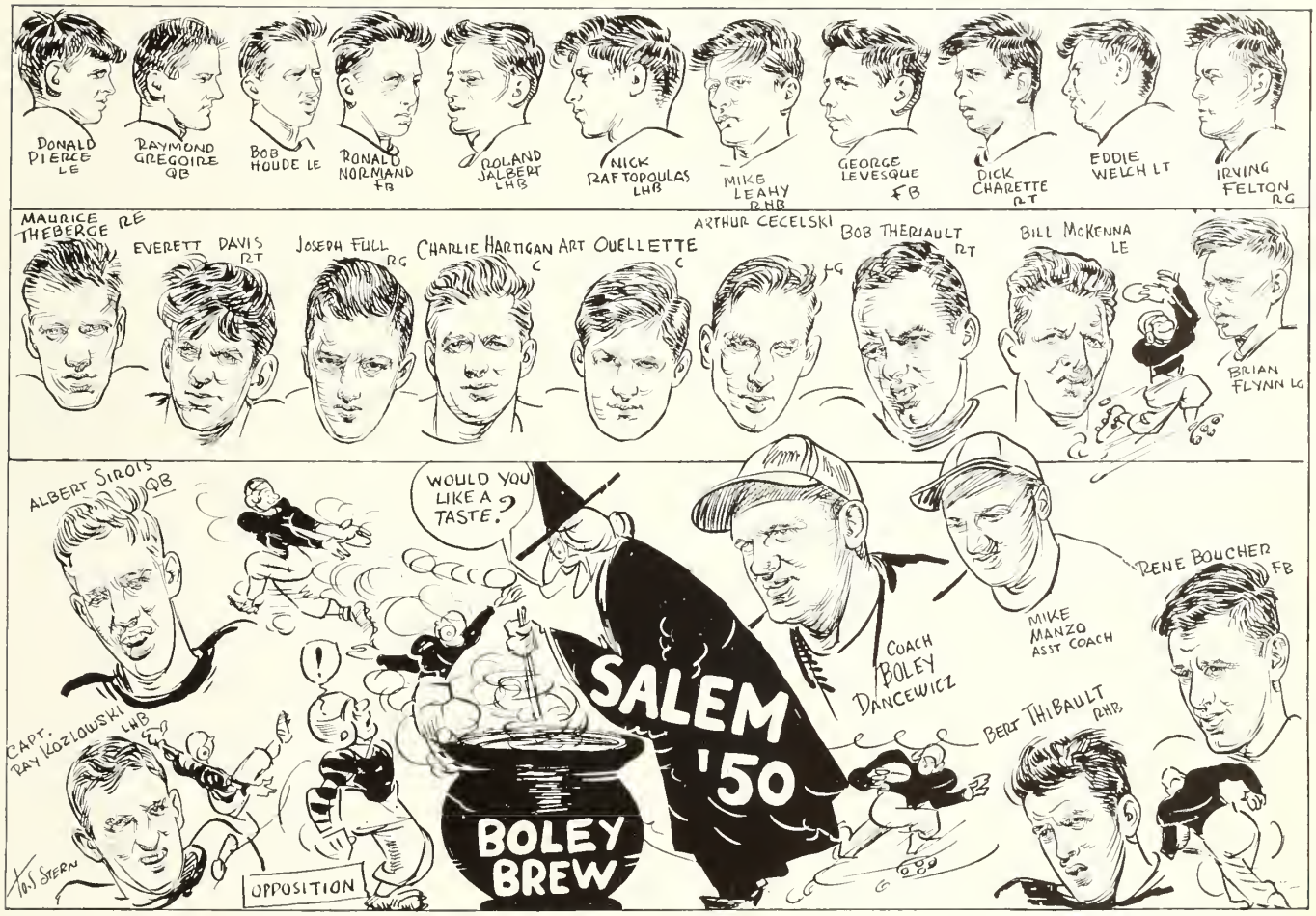

Courtesy Boston Herald

The Witches got off to a fine start whipping Newburyport. They followed with a thrilling victory over Lynn English. Marblehead gave Salem their first defeat, and a strong ground attack by Everett sent the locals down again.

Coach Dancewicz changed his lineup around and came up with a winning combination downing a strong Lowell team. Salem then went down to defeat before an undefeated Lynn Classical team. The locals travelled to Haverhill to be downed by a surprisingly strong Haverhill eleven. With high inspiration, Salem then met a well balanced Peabody team who finally edged out the Witches in an evenly matched battle. Saugus, a powerhouse along the North Shore, had little trouble in beating a hapless Salem team. With a high spirit among the student body and the member of the football team, Salem held their own with Beverly, one of the better teams along the North Shore, for the first half, but in the second half a bigger and better line finally proved fatal to the outcome. Edward Welch was elected captain of the 1951 Football Team.

BASKETBALL

Coach . . . . Glenn O'Brien
Co-Captains . Raymond Kozlowski
Leonard Willey

LETTERMEN

Donald Arnoldy	Raymond Kozlowski
Frank Blake	Leo Linsky
Leonard Willey	Maurice Theberge
Robert LeClerc	Robert Walker
Howard Remon	William Willis

The 1951 Essex County basketball season has been written into the books with Salem holding onto seventh place. Starting off slowly they ended in a blaze of glory defeating their rival Beverly twice in succession. Lack of experience and inadequate depth hindered the Witches progress up the ladder of victory. Despite the poor record, "Mo" Theberge lead the Salem scoring parade and closed the season the fourth highest scorer in the Essex County League. Unfortunately co-Captain Ray Kozlowski was lost for most of the season because of a broken wrist.

His loss was keenly felt, but the team carried on their usual dependable spirit which always characterized Coach O'Brien's teams.

Summary of Season

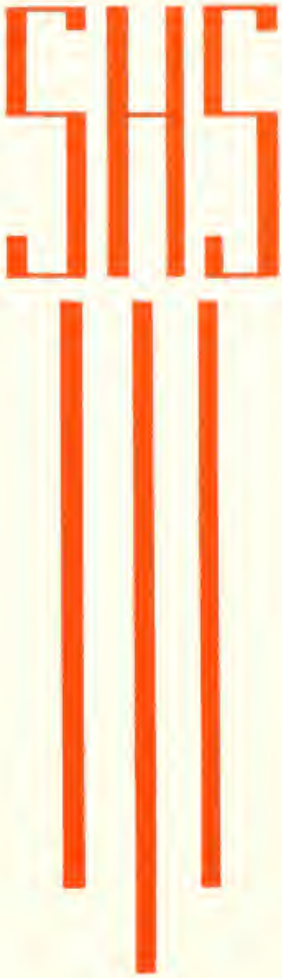

SCORES OF GAMES

(4 Wins, 19 Defeats)

Salem 32	Lawrence	41
Salem 34	Lynn English	56
Salem 37	Gloucester	40
Salem 40	Haverhill	44
Salem 51	Lynn Classical	57
Salem 64	Peabody	58
Salem 46	Lawrence	57
Salem 51	Lynn English	58
Salem 59	Gloucester	60
Salem 37	Haverhill	66
Salem 40	Lynn Classical	42
Salem 56	Peabody	55
Salem 61	Beverly	53
Salem 45	Beverly	38
Salem 653		725

BATON SQUAD

Squad Leader . . Jane Richard
Solo-Twirlers . . Judy Smith
Henrietta Berman

Elaine Atwood
Katherine Burns
Dot Chulyk
Jean Condon
Virginia Evans
Barbara Karavedas
Lydia Newchiewsky
Mary Zappas

This year the Baton Squad made an excellent impression with their new uniforms and their precision twirling. For the first time in many years the Squad worked as a unit with the band displaying a number of new routines and novelty arrangements of old favorites.

The members of the Baton Squad received many compliments both for themselves and for Mr. Ahern, their very able director. The girls practiced frequently under the supervision of their leader.

This year, for the first time, the Senior members of the squad were presented with sweaters.

Squad Leader Jane Richard wore a black corduroy uniform with white trimmings adding greatly to the contrast of Solo Twirlers Judy Smith and Henrietta Berman who were attired in matching bright red corduroy. All enjoyed the splendid exhibitions of fine twirling and showmanship carried on by the entire squad.

FLAG SQUAD

Co-Captains . Dorothy Kowalski
Pauline Rynkowski

Patricia Charest
Dorothy Kowalski
Dorothy Fitzgerald
Pauline Rynkowski
Margaret Angelico
Priscilla Hosman
Helen Przypek

The 1951 Flag Squad, under the leadership of Pauline Rynkowski and Dorothy Kowalski, added much color to the football games. The two flag bearers and the leader wore white uniforms trimmed with gold. The remaining members of the squad wore white uniforms trimmed with red. The marching ability displayed by the entire squad was greatly enjoyed by the fans. Between halves at the football games, the flag squad led the band and baton squad onto the field for a short exhibition.

CHEERLEADERS

Head Cheerleader—Joan Lane

Doreen Poitras
Elayne Collins
Theresa Riley
Joan Ladyszewska
Jean Litka
Marcia Murphy
Shirley Dodge
Dolores Walor
Grace Rizzotti

The 1951 Cheerleaders, a group of five Junior girls and five Senior girls began and finished the football season by displaying much pep and teamwork. In addition to the old cheers, many new ones were introduced at the games and the rallies.

In preparation for the traditional Salem-Beverly game the Cheerleaders presented a skit depicting the downfall of Beverly. New cheers were introduced which raised the student morale to a high level.

The annual Cheerleader's Dance was held on November 24, 1950 in the Salem High School gymnasium. Invitations were sent out to surrounding high schools with Beverly being the guest of the evening. The squad worked hard on decorations and the general planning of the dance, which proved to be worth while for it was one of the most successful events of the season.

For the first time in many years, the Senior members of the squad received sweaters in recognition of two years service.

The graduating members have enjoyed being on the cheerleading squad and wish the incoming group a great deal of success and enjoyment in the coming year.

HOCKEY

Coach . . . Richard Delande
Captain . . . Charles Hartigan

LETTERMEN

Charles Hartigan	George Cohane
Robert McKenna	Robert Thomas
John Welch	Joseph Full
Brian Flynn	William McKenna
Rene Boucher	George Bailey
Robert Houde	Richard Naworski

Paul Cote

SCORES OF GAMES

Salem	3	Revere	7	Salem	1	Gloucester	5
Salem	5	Marblehead	2	Salem	1	Amesbury	6
Salem	1	Swampscott	1	Salem	5	Danvers	3
Salem	1	English	3	Salem	2	Beverly	5
Salem	2	Classical	5		—		—
Salem	1	Saugus	1		22		46
Salem	1	Peabody	8				

Won 2 Lost 7 Tied 2

Coach Dick Delande, at the helm of the Witches for the first time, had little chance of producing a winner, for he was working with a group of inexperienced players. With only thirteen players available Delande had hardly enough boys to skate two good lines.

Charles Hartigan, led the league in goals, and had the distinction of scoring four goals in a single game. Other than Salem's first line the Witches lacked a scoring punch which they needed badly. Paul Cote, a sophomore played the latter part of the season in the nets.

TRACK

Coach . . . . . Carl Orcutt
Captain . . . . . John Evans

THE TEAM

John Evans	David Baker
Earl Weissman	Gregory Thomas
Thomas Weed	Doug Dash
Arlie Dash	Michael Tivnan
Spencer Gelin	Robert Ginsburg
Everett Davis	Jimmy Burns

Under the leadership of Carl Orcutt, the Salem High School Track Team gained an early conditioning for the coming Track Meets. With many speedsters on the team, Salem High School was expected to make good showings in the local Meets. Faculty Manager Charles Dolan had a schedule arranged to keep the tracksters on their toes.

During the spring, an intra-mural track meet was formed. Many prizes were awarded which included two large trophies to the winner of the Freshman-Sophomore division, and the Junior-Senior division. Judging from the outcome of the intramural track meet in which many underclassmen made very good showings, Salem High School should be a real threat along the North Shore for many years to come.

BASEBALL

Coach . . Thomas H. McNamara
Captain . . . Franklin Blake

SALEM BASEBALL SCHEDULE

Tuesday, April 24	Salem 0	Peabody 5
Friday, April 27	Salem 2	Lawrence 4
Tuesday, May 1	Salem 5	English 3
Friday, May 4	Salem 5	Gloucester 6
Tuesday, May 8	Salem 11	Haverhill 16
Friday, May 11	Salem 3	Classical 12
Tuesday, May 15	Salem 0	Peabody 7
Friday, May 18	Salem 10	Lawrence 5
Tuesday, May 22	Salem 7	English 6
Tuesday, May 29	Salem	Haverhill
Friday, May 25	Salem	Gloucester
Tuesday, June 5	Salem	Classical
Friday, June 1	Salem	Beverly
Friday, June 8	Salem	Beverly

This year's addition of Coach Tom McNamara's Salem High School baseball team had five veterans on hand at the beginning of the season. They were: Charley Hartigan, catcher; Frank Blake, pitcher; Ken Whitmore, third baseman; Raymond Gregory, second baseman; and Ralph Williams, outfield. Senior George Cohane took over the shortstop job but the remainder of the club was made up of underclassmen. Juniors Bert Thibault and Bill Neistorowich were in the outfield. Bill Willis was at first base. When the Witches hit a losing slump early in the season, Coach McNamara made several lineup changes that made the Salem Nine a great deal stronger. With six games still on the Witches' schedule and plenty of spirit in the local camp, Salem can be expected to improve their current two wins, six defeats record.

GOLF

Coach . . . . Thomas Walsh
Co-Captains . . Donald Arnoldy
Richard Nabozny

SCHEDULE

Salem 6 —Swampscott 3
Salem 0 —Beverly 9
Salem 2½—St. John's 6½
Salem 5½—Winthrop 3½
Salem 9 —Lynn Classical 0
Salem —Lynn English
Salem —Saugus
Salem 6 —Peabody 3

PLAYERS

Donald Arnoldy
Benjamen Betchell
James Maloney
Richard Hart
Christopher Eliopoulus
Richard Nabozny
Edward Burkinshaw
Paul Quinn
Dennis Dragonas
Thomas Pineault
John Welch

The members of the 1951 Golf Team at Salem High took a very serious attitude toward the game. Coach Thomas Walsh, and Thomas Lomasney, Director of Physical Education in Salem, planned an intramural golf tournament. Three cups were awarded to the winner in the respective classes of A, B, and C. The Golf Team with many returning lettermen, looked forward to a successful season. After losing two of these first three games, they lived up to their expectations and won two in a row.

This year the Golf Team will lose two regular Co-Captains, Donald Arnoldy and Richard Nabozny. The future of golf at Salem High School looks very bright.

GIRL'S SOFTBALL

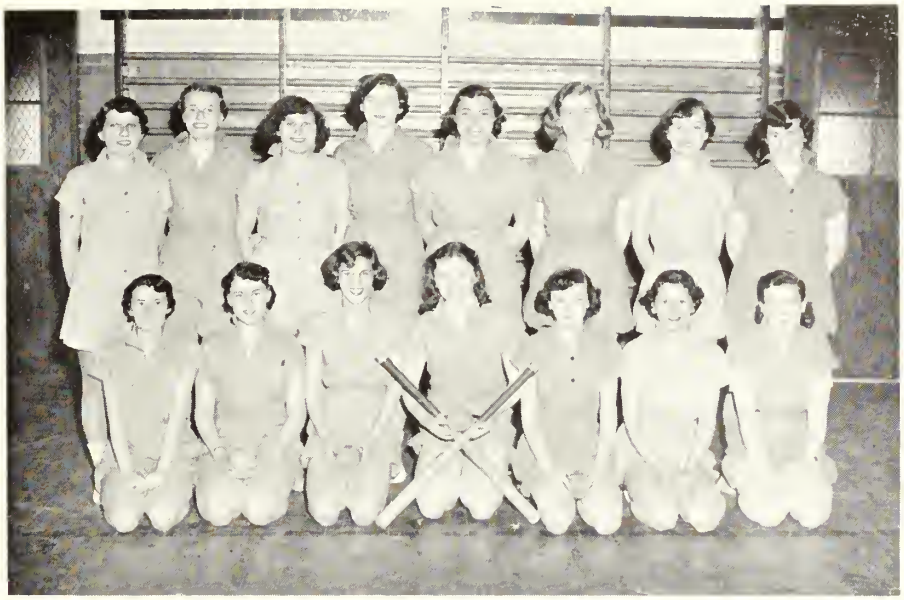

Coach . . . Miss Mary E. Hanify
Captain . . . Theresa Riley

SCHEDULE

Salem 2—Beverly 0
Salem 18—Swampscott 22
Salem 5—Danvers 9
Salem 2—Beverly 0
Salem 9—Danvers 8

The first softball team for girls at Salem High School was organized this year. This first team enjoyed a winning season; three out of five games were won.

"Teasie" Riley, the captain, was one of the outstanding players. Most of the first string players were seniors and they all clicked in their positions. Under the capable direction of Miss Mary E. Hanify, intramural games were held at the end of the season; the Junior Class became School Champions.

Next season, with these Junior champs on the first string team, Salem High School should be able to win all its softball games.

GIRLS' BASKETBALL

Coaches Miss Mary Hanifey
Miss Victoria Kopaczynska

Captains . . . Jane Richard
Nancy Splaine

Because of a late start the girls' basketball schedule was confined to inter-class games.

Each gym class, depending upon its size had four or more basketball teams, which played one another.

Finally, the undefeated teams of each gym class competed with one another until one team won the position of champion.

The girls on the championship team are listed below:

Jane Richard, *Captain*
Grace Provencher
Margaret Welch
Lois Stromberg
Eileen Flynn
Katherine Magner
Evelyn O'Brien
Nancy Splaine

BADMINTON TEAM

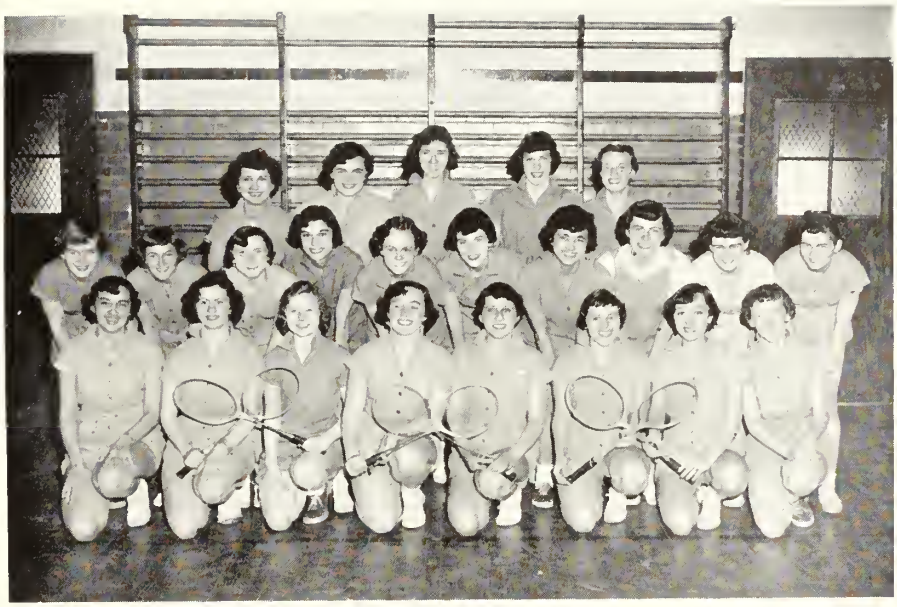

Captain . . . Nancy Foster

Coaches Miss Mary Hanifey
Miss Victoria Kopaczynska

Under the direction of Miss Hanifey and Miss Kopaczynska, badminton was introduced and played in the gym classes.

Practice sessions were held during which the teams were taught the art of playing badminton. Each gym class was divided into squads which played against one another during class time. The best players from each of these squads were then chosen to play on the regular team.

Because of a late start and a limited sports program for girls, the badminton team was unable to play competitive matches against other high school teams.

It is hoped that next year the team will be able to enter a high school league.

MORNING GLORY

HOMEWORK WONDER

CLASS PHOTOGRAPHER

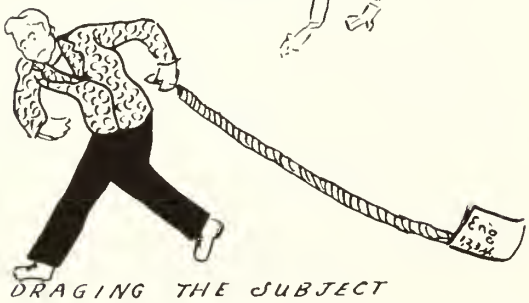

DRAGING THE SUBJECT

Biology

90 M.P.H.

The Salem Witch
wishes to call your
attention to the
Advertisements
of our Sponsors

Salem Commercial School

Courses for High School Graduates

Accounting
Business Administration
Bookkeeping
Executive Secretarial
Medical Secretarial
Secretarial Science
Stenographic

Day and Evening Divisions

Fall Term - September 10

Summer School - June to August

Sixty-First Year

SEND FOR CATALOG

John W. Archibald, B.B.A., M.C.S., *President*

254 ESSEX STREET **SALEM, MASS.**

Home Heating Headquarters on the North Shore for 113 Years

PICKERING
GEORGE W. PICKERING CO.
COAL·OIL·COKE
GENERAL ELECTRIC

COAL . . . OIL . . . COKE
WINKLER OIL HEATING EQUIPMENT
GENERAL ELECTRIC HOME APPLIANCES

Main Showroom: 211 Derby Street, Salem

BRANCH STORES:
LYNN BEVERLY DANVERS
PEABODY MARBLEHEAD

"Let the SILVER FLEET deliver your heat"

1899

RADIO EQUIPPED AND AIR CONDITIONED
NEW STREAMLINE COMFORTABLE COACHES
TO ANY POINT IN
NEW ENGLAND OR CANADA

"Why Take Less Than The Best?"

MICHAUD BUS LINES, INC.
INCORPORATED

Tel. 1207 Salem, Mass. Cdr. J. A. Michaud, *Pres.*

Whatever you do,
remember yourself . . .

SAVE SOMETHING
EVERY PAY DAY!

SALEM FIVE CENTS SAVINGS BANK

210 ESSEX STREET, SALEM, MASSACHUSETTS

All Deposits Insured in Full
under Massachusetts Banking Laws

Compliments of : :

Welch and Williams Co.

Contractors and Builders

15 Front Street — Salem, Mass.

HEFFERNAN'S PHARMACY

"THE BEST IN PRESCRIPTION SERVICE"

66 Washington Street — **Telephone 2224**

Compliments of

SAMSON PHARMACY

S. Leamon, B.S., *Reg. Pharm.*

96 Boston St., Salem, Mass.

Tel. Salem 5988

Greetings to the Class of '51

STROMBERG'S

Compliments of

THE JUGS

PEKIN'S CLOTHES SHOP

8 St. Peter St.

Salem, Mass.

Men's and Boy's Clothing

Congratulations to the Class of "51"

Puleo's Dairy

"Milk and Cream"

245 Highland Avenue

Salem, Massachusetts

Tel. 4860

"Your School's Milkman"

Congratulations to the Class of 1951

from

Su-Ell Cut Rate Store, Inc.

187 Essex Street, Salem, Mass.

Compliments of

MURPHY FUNERAL HOME

83 Federal Street, Salem

Francis J. Murphy

Tel. 0497

Tel. 4797

Range, Fuel
and Furnace Oils

Meaney Oil Co.

Power Burners

Sales and Service

14 Raymond Rd., Salem, Mass.

Compliments of

Henry J. Tremblay

Phone 5835

VAICH'S
ESSEX CAMERA SHOP

JOE VAICH

286 Essex Street

Salem, Massachusetts

DRESSES $5.95 - $6.95 - $7.95

the Ben Eve shop

14 Central Street
Salem, Mass.

You Can Afford to Look Smart

Compliments of

THE AULSON TANNING MACHINERY CO.

9 OAK STREET SALEM, MASS.

Best Wishes to the
Class of 1950 from

Ives Greenhouses

256 LAFAYETTE STREET
SALEM, MASS.

Good Food for Over 25 Years

LUTHER WITHAM, INC.
Caterers

441 Chatham Street
Lynn, Massachusetts

Allard's Service Station, Inc.

Phone Salem 2044

COMPLETE MOTOR
TUNE-UP SERVICE
LUBRICATION

GULF

COMPLETE AUTO
ELECTRIC SERVICE
WASHING

290 Canal Street, Salem, Mass.

A. G. RODERICK
Taxi and Trucking
Local and Long Distance
Furniture Moving

Tel. Salem 700

THE KEY
Appliance and T.V. Co., Inc.

16 Central Street
Salem, Massachusetts

Sales and Service Phone Salem 4749

WATERS & BROWN

HARDWARE, PAINTS, TOOLS AND CUTLERY

Garden Seeds and Fertilizers

57-59 WASHINGTON, Cor. CHURCH SALEM, MASSACHUSETTS

Telephone 2608 — 2609

Delande's Supply Co.

Wholesalers of

ELECTRIC AND PLUMBING SUPPLIES

56 Lafayette Street Salem, Mass.

Compliments of

EMPIRE FURNITURE CO.

281 Essex Street

Phone 5971 Samuel E. Raphin, *Manager*

Compliments of the

ROYAL

131 Essex St., Salem

KNICKERBOKER
BARBER PARLOR

On Town House Sq., over
Liggett's Drug Store
Salem, Mass.

All Work Done to Suit
The Individual

Eaton The Druggist

7 Stores on the North Shore

JOE LEVIN

Tuxedos and Full Dress

For Rent

29 Lowell St. Peabody, Mass.

Zina Goodell Corp.

Hardware - Houseware

"Everything for the Kitchen"

Tel. 0780 - 0781

86 Lafayette St. Salem, Mass.

THERIAULT'S SEA GRILL

26 Central Street

Salem, Mass.

GRACE BUCKLEY

Corsetiere

For Perfect Fitting - Famous Foundations
Surgical Corset Expert

New Essex House, 2d Floor

176 Essex St. Tel. 2816

Meet me in LANDERS

38 LaFayette St.

Salem, Mass.

Telephone No. 0418

Compliments of ::

GOLDSMITH NEWS AGENCY

SALEM

Compliments of ::

BIXBY'S

Wearing Apparel

144-148 Essex Street

SALEM

WHITMORE CLEANERS

Better Cleaning! Renew the Beauty of your Garments. Our Cleaning Methods will do it.

Zippers Replaced — Rugs Cleaned

Tel. 1273 122A North St.

Compliments of

EMPIRE CLOTHING CO.

133 Essex Street

Salem

Wliilam T. Walke & Sons, Inc.

Florists

143-145 Loring Avenue

Phone 380-381 Salem, Mass.

Sea Food — Steaks — Chicken

SWENBECK'S

Restaurant Row

Salem Willows Salem, Mass.

Verman R. Swenbeck Tel. 2052

Members Boston Stock Exchange

MANN and GOULD

70 Washington Street

Salem, Mass.

TED'S MASTER SERVICE

47 Canal St., Salem

Recapping . . .

Expert Vulcanizing

Try SILVER'S *first*

for anything in

Plumbing - Heating - Electrical

44-52 Lafayette St.
Salem, Mass.

Phone
Salem 1681

L. H. ROGERS

Apparel for Women and Misses

140-142 Essex Street Salem

Tel. 4025

Compliments of ::

WOODMAN
INSURANCE AGENCY, INC.
221 ESSEX STREET
SALEM, MASS.
ROBERT T. WOODMAN

TELEPHONE 6110 RESIDENCE 1773-M

IRENE and "SPIKE" TALBOT

. . . CATERERS . . .

Clubs - Weddings - Showers - Private Parties

PEQUOT CAFETERIA Salem, Mass.

JAY'S ICE CREAM

Home Made

5 Bridge Street Salem, Mass.

H. P. HOOD'S

THE KIND OF ICE CREAM SERVED

IN OUR CAFETERIA

"We Know It's Good"

The
WILLIAM E. NORTHEY
INSURANCE AGENCY
Mary E. Craigan, Agent
126 Washington Street
Salem, Mass.

Compliments of ::
SUMNER L. RAYMOND
Attorney at Law
Salem

HOWARD'S
for
HARDWARE, Inc.
78 WASHINGTON STREET
SALEM, MASS.

Compliments of
WILLIAM F. MANNING
Real Estate and Insurance

THE SALEM
EVENING NEWS

Covers fully the events of your school,
whether social, educational or athletic

Read it for a resume of
the many activities of
SALEM HIGH SCHOOL

Compliments of ::

SALEM LEATHER COMPANY

3 TREMONT PLACE
SALEM, MASSACHUSETTS

Jerry's, Inc.

Work Clothes - Shoes
Riding Habits - Sportswear
and Sporting Goods

Washington, cor. Norman St.
Tel. 1547

Compliments of

Creedon's Garage

430 ESSEX STREET
SALEM

Telephone 0647

CITY FISH MARKET

25 NEW DERBY STREET

SALEM, MASS.

Compliments of ::

LORING MOTORS, INC.

282 Canal Street Salem, Mass.

Chrysler-Plymouth Cars
International Trucks

EDWARDS

Smart Shoes

184 ESSEX ST. SALEM

DAN A. DONAHUE

Where your Dad bought his first
long-pant suit

Salem's Reliable Men's Stores

Established 1838

Salem Mutual Fire Insurance Company

77 WASHINGTON ST. SALEM

Congratulations to
The Class of 1951

Bernard's Jewelers

173 ESSEX STREET SALEM, MASSACHUSETTS

Congratulations to

The Class of 1951

from

Mr. John Woods

SALEM

DAVID FRYE
Realtor
FRYE BUILDING
265 Essex Street
Salem

WALLPAPER :: PAINTS
LINOLEUM
VENETIAN BLINDS

Beaulieu & Linsky Co.

3 Front Street 278 Cabot Street
Salem 4260, 5153 Beverly 2349

National House Furnishing Company

"North Shore's Oldest Furniture Institution"

Complete Home Furnishers

280 Cabot St.
Beverly

145 Washington St.
Salem

196 Main St.
Gloucester

PAUL N. CHAPUT, Inc.

Insurance

Norman R. Auger — Albert J. Ledoux

Pres. and Treas., Manager

Compliments of

DR. I. KAPLAN

SALEM, MASS.

Compliments of

SALEM SHOE MFG. CO., Inc.

24 Saunders Street

Salem, Mass.

SIMON J. KUCZUN
President

JOHN A. KUCZUN
Treasurer

SALEM GLASS CO.

Distributors of

Doors — Windows — Frames

Glass and Mirrors

75 Canal Street Salem, Mass.

INTER-CITY FUEL CO.

43 Jefferson Ave.

Salem

Coal
Oil Burners

Coke
Fuel Oil

Miller's Music Store

149 Essex Street, Salem

The North Shore Headquarters for Fine

PIANOS-MUSICAL INSTRUMENTS

Records and Accessories

Complete Line of Sheet Music

Tel. Salem 0142

Compliments of ::

COLONIAL DINER

"Seafoods Our Specialty"

4 Cabot Street Beverly Bridge

Compliments of . . .

Townsend Motor Car Co.

SALEM, MASSACHUSETTS

OLDSMOBILE GMC TRUCKS

. . . Sales - Service . . .

A. C. TITUS and CO.

JEFFERSON AVENUE, SALEM

FINE FURNITURE and RUGS

GABERT ELECTRONICS

Telephone 5701

411 Essex St., Salem

TELEVISION - RADIO

ELECTRONIC SERVICE

LALLY'S

Known For

QUALITY FOOTWEAR

Since 1889

147 Essex Street Salem

44 YEARS

OF SERVICE

Complete

ATHLETIC OUTFITTING

SALEM RUBBER CO.

The Rubber Store

Dodge Plymouth

Cars and Trucks

BEAVER AUTOMOBILE CO.

281 Derby Street Salem, Mass.

Telephone 2050

Compliments of ::

SALEM AUTO SPRING SERVICE, INC.

63 Bridge St.

Salem, Mass.

NAUMKEAG TRUST CO.

Salem, Mass.

Complete Banking Service

Member of Federal Reserve System
Member of Federal Deposit Insurance Corp.

Compliments of the - - -

Salem Savings Bank

"The Bank with the Chime Clock"

125 WASHINGTON STREET

SALEM

"Large Enough to Serve You
Small Enough to Know You
Strong Enough to Protect You"

Compliments of

BARNETT FABRIC STORE

6 Central Street

Salem Mass.

Compliments of

Salem Lincoln-Mecury Sales, Inc.

39 Bridge Street

Salem Mass.

Compliments of

John Flynn & Sons

80 Boston Street Salem, Mass.

When you start work—START SAVING, and
when you save—SAVE SYSTEMATICALLY
Buy monthly savings shares here.
$1 each per month and GET AHEAD!

Roger Conant Co-operative Bank

256 ESSEX STREET, SALEM

NAUMKEAG CHEVROLET CO.

CHEVROLET

CARS - TRUCKS - SERVICE

17 Canal Street

Salem 4900

M. H. BAKER CO.

181 Essex Street

Salem, Mass.

. . . The Fashion Center of the North Shore . . .

Compliments of ::

ELMER W. LIEBSCH

81 WASHINGTON STREET

SALEM

PLANE - TRAIN - BOAT - BUS

TICKETS

TRIPS - TOURS - CRUISES

VACATION RESORTS

Hotel Reservations Everywhere

KIMBALL TRAVEL CENTER

7 CENTRAL ST. SALEM

For every age, in every family,
there's a Pequot Sheet
to meet each individual need.

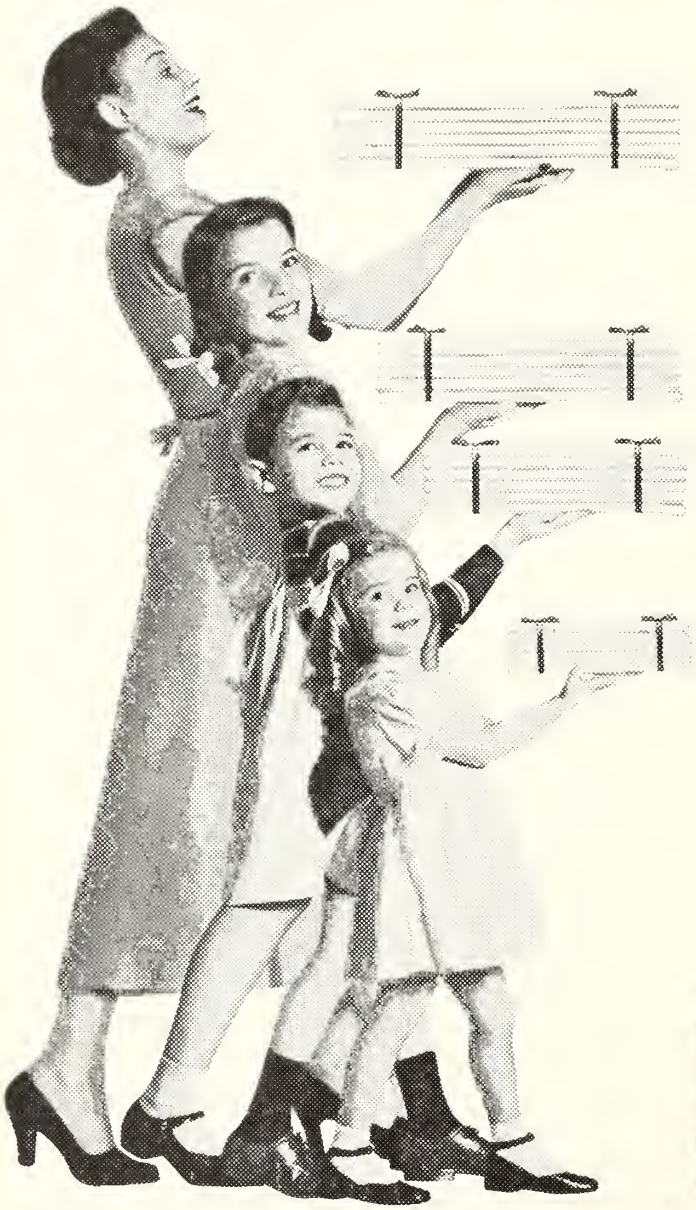

PEQUOT
REG U.S. PAT OFF.
PLUS-SERVICE
SHEETS
PILLOW CASES

PEQUOT
COMBED
PERCALE
Sheets and Pillow Cases
OVER 180 THREADS PER INCH

PEQUOT
Fine Combed
PERCALE
SHEETS AND PILLOW CASES
OVER 200 COMBED THREADS PER INCH

PEQUOT MILLS
Salem, Mass.

Compliments of

PARKER BROTHERS, INC.

Salem, Mass.

Makers of

FAMOUS PARKER GAMES

which include

MONOPOLY, CAMELOT, RICH UNCLE, DIG,
PING PONG, ROOK, PIT, FLINCH, SORRY, CLUE
and many others.

Best Wishes To
The Members of the Senior Class

THE
MERCHANTS NATIONAL BANK
OF SALEM

SALEM, MASSACHUSETTS

140th Anniversary Year . . .

---

newmark's

Finer Apparel and Accessories for Women and Misses

Compliments of ::

The
SALEM SMOKE SHOP

137 Washington Street
Salem, Mass.

Compliments of ::

SULLIVAN'S
GREENHOUSE

82-84 Highland Avenue
Salem Telephone 1011

INSURANCE

HOLYOKE OF SALEM INSURANCE AGENCY INC.,
39 NORMAN STREET Tel. 6123 SALEM, MASS.

ALYCE'S

Home-made Ice Cream

The Finest Ice Cream
on the North Shore

"Come in and Try Some"

WALTER CONWAY
Insurance - Real Estate
254 Essex Street
and
78 Washington Street
MARBLEHEAD
Telephone 3412 or 3413

Congratulations
Class of 1951

Personal Finance Company

62-64 WASHINGTON STREET
SALEM

Offering a Complete Loan Service

Compliments of ::

ROOK'S
FURRIERS

Salem - Lynn

LEE NOVELTY CO.
85 North Street
Salem

Compliments of

FEDERAL MACHINE CO.

171 BOSTON STREET SALEM

REID & HUGHES
COMPANY

Salem, Mass.

Extends Best Wishes
To the Class of 1951

LEE & OSBORN, INC.
(A real Electric Shop for 36 years)

197-201 Washington Street
Salem, Mass.

Telephones 761 - 762

Salem Co-operative Bank

71 Washington, cor. Church St.

- SAVING SHARES
- $1.00 PER MONTH
- GIVES YOU A START
- INSURED SAVINGS

Compliments of . . .

SYLVANIA ELECTRIC
Salem Mass.

Manufacturers of Incandescent Lamps, Fluorescent Lamps, Fluorescent Fixtures, Wiring Devices, Radio Tubes, Television Tubes, Television Sets, Photo Lamps and Electronic Devices.

PETER TASSINARI

QUALITY NOT QUANTITY

Fruit Baskets Our Specialty

160 Essex Street **Salem**

Tel. 3130

Clark & Friend

The Finest in
Men's and Women's Wear

GERBER'S RESTAURANT

"The Place to Eat"

TABLE, COUNTER and
SODA FOUNTAIN SERVICE

Delicatessen to Take Out

Tel. Salem 5584 or 4365

TOWN HOUSE SQUARE

Compliments of ::

NORTHERN LEATHER CO.

30 Foster Street

Salem, Mass.

Compliments of

SALEM HIGH SCHOOL

DRAMATIC CLUB

Compliments of

SALEM HIGH SCHOOL

STUDENT COUNCIL

June to many of you means a new beginning. A new life in the business world. Possibly your choice will be electronics.

Drop in to see Miss Pauline Ritter at Hytron's personnel office in Salem. She will be glad to talk it over with you.

Who knows, she may help you, too, to begin a career which will be pleasant, interesting, and profitable. She'll be looking for you.

HYTRON RADIO AND ELECTRONICS CORP.

Specialists in Radio Receiving Tubes Since 1921

PLANTS AT SALEM AND NEWBURYPORT

Gainsboro Studios

OFFICIAL PHOTOGRAPHER

TO CLASS OF

1951

SALEM, MASSACHUSETTS

A Yearbook created and produced by our skilled craftsmen is always appreciated for the excellence of its design and quality of workmanship.

Warren Press

ONE SIXTY WARREN STREET
BOSTON, MASSACHUSETTS

Specialists in School and College Publications

SALEM HIGH SCHOOL I.M.C.
77 WILLSON STREET
SALEM, MA. 01970